



Manoharbai Shikshan Prasarak Mandal Armori's

**MAHATMA GANDHI ARTS, SCIENCE &  
LATE NASARUDDINBHAJ PANJWANI COMMERCE  
COLLEGE, ARMORI**

**Dist. Gadchiroli (Maharashtra) 441 208**

**Affiliated to Gondwana University, Gadchiroli.**

**Re-accredited by NAAC 'A' with 3.24 CGPA**

---

**ANNUAL QUALITY ASSURANCE REPORT**

**AQAR : 2023-2024**

---

**CRITERION – II**

**TEACHING LEARNING AND EVALUATION**

**METRIC NO: ~ 2.1.2.**

**METRIC NAME: ~ Number of seats filled against seats reserved for various categories.**

•

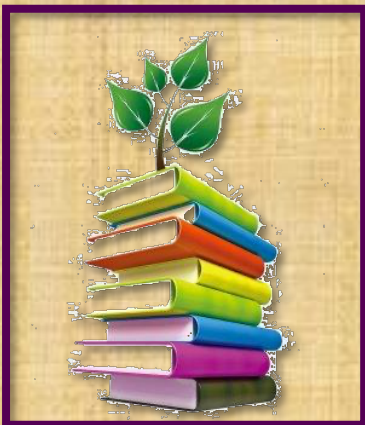

**Web: - [mgcollegearmori.ac.in](http://mgcollegearmori.ac.in)**

**e-mail: - [mgcollege.armori@gmail.com](mailto:mgcollege.armori@gmail.com)**

**Phone: - 07137-266558**



MANOHARBAI SHIKSHAN PRASARAK MANDAL ARMORI'S  
**MAHATMA GANDHI ARTS, SCIENCE &  
LATE NASARUDDINBHAI PANJWANI COMMERCE COLLEGE**



ARMORI Dist. Gadchiroli (M.S.) 441 208  
Affiliated to Gondwana University, Gadchiroli  
Re-accredited by NAAC 'A' with 3.24 CGPA(2022)  
Web: mgcollegearmori.ac.in

Dr. Lalsingh H. Khalsa  
Principal & IQAC Chairman  
Mob. No. 9422153197  
E-mail: lalsinghkhalsa@yahoo.com

Dr. Satish. S. Kola  
IQAC Coordinator  
Mob. 9595982057  
E-mail: satish.kolawar@gmail.com

### Certificate of Verification

The document herewith is a testimonial of the following specifics;

- AQAR 2023-24
- Criterion - II (Teaching Learning and Evaluation)
- Metric no. – 2.1.2
- Metric Particular - Number of seats filled against seats reserved for various categories (SC, ST, OBC, Divyangjan, etc. as per applicable reservation policy during the year.

It is affirmed that the attached document pertinent to the above cited specifics are duly verified and approved by the IQAC.

Criterion Head

IQAC Coordinator

**IQAC-Co-ordinator**

IQAC Chairperson

PRINCIPAL

M.G. Arts, Science &  
Late N.P. Commerce College  
ARMORI, Dist. Gadchiroli



### Summary (Class Wise)

<b>Sr. No.</b>	<b>Programme</b>	<b>Admitted Students In 2023-2024</b> (Data from The College Admission Register)
1	B.A.	493
2	B. Com	350
3	B.Sc.	93
4	B.Sc. (Home Science)	34
5	M.A. (Marathi)	22
6	M.A. (Sociology)	30
7	M.A. (History)	20
8	M.A. (Economics)	8
9	M.Sc. (Mathematics)	20
10	M.Sc. (Chemistry)	18
11	M.Sc. (Geology)	35
12	M.Sc. (Zoology)	28
<b>TOTAL</b>		<b>1151</b>

### Summary (Cast Wise)

<b>Category</b>		<b>Sanctioned</b>	<b>Filled</b>
OPEN		1452	46+146(ST) = 192
OBC		552	489
SC		378	123
ST		204	204
<b>Others</b>	NT	318	143
	SBC		
	VJ		
<b>TOTAL</b>		<b>2904</b>	<b>1151</b>

**Note:** - The reserved category seats exceeding (Supernumery) the reservation quota has been considered into the open category.



# महाराष्ट्र शासन राजपत्र

असाधारण  
प्राधिकृत प्रकाशन

मंगळवार, ऑगस्ट १, २००६/श्रावण १०, शके १९२८

स्वतंत्र संकलन म्हणून फाईल करण्यासाठी या भागाला वेगळे पृष्ठ क्रमांक दिले आहेत.

## भाग आठ

महाराष्ट्र विधानमंडळाचे अधिनियम व राज्यपालांनी प्रख्यापित केलेले अध्यादेश व केलेले विनियम आणि विधी व न्याय विभागाकडून आलेली विधेयके (इंग्रजी अनुवाद).

In pursuance of clause (3) of article 348 of the Constitution of India, the following translation in English of the Maharashtra Private Professional Educational Institutions [Reservation of seats for admission for Scheduled Castes, Scheduled Tribes, De-notified Tribes (Vimukta Jatis), Nomadic Tribes and Other Backward Classes] Act, 2006 (Mah. XXX of 2006), is hereby published under the authority of the Governor.

By order and in the name of the Governor of Maharashtra,

A. M. SHINDEKAR,  
Secretary to Government,  
Law and Judiciary Department.

### MAHARASHTRA ACT No. XXX OF 2006.

(First published, after having received the assent of the Governor in the "Maharashtra Government Gazette", on the 1st August 2006).

An Act to make special provisions for reservation of seats for admission for Scheduled Castes, Scheduled Tribes, De-notified Tribes (Vimukta Jatis), Nomadic Tribes and Other Backward Classes in Private Professional Educational Institutions; and for matters connected therewith or incidental thereto.

WHEREAS the Supreme Court, in the case of P. A. Inamdar and Others versus State of Maharashtra (reported in (2005) 6 SCC 537), has held that neither can the policy of reservation be enforced by the State nor can any quota or percentage of admission be carved out to be appropriated by the State in Private Professional Educational Institutions;

AND WHEREAS in order to protect the interests of any socially and educationally backward classes of citizens or the Scheduled Castes or the Scheduled Tribes, article 15 of the Constitution of India has

(५९५)

भाग आठ—१२१

[किंमत : रुपये ९.००]



  
Principal  
Mahatma Gandhi Arts,  
Science & Late  
N. P. Commerce College,  
A. P. Gadchiroli

been amended by the Constitution (Ninety-third Amendment) Act, 2005, by adding clause (5) thereto, which empowers the State to make, by law, a special provision for the advancement of those classes, castes and tribes, in so far as such special provisions relate to their admission to educational institutions, including private educational institutions, whether aided by the State or not, other than the minority educational institutions referred to in clause (1) of article 30 of the Constitution ;

AND WHEREAS both Houses of the State Legislature were not in session ;

AND WHEREAS the Governor of Maharashtra was satisfied that circumstances existed which rendered it necessary for him to take immediate action to make, by law, special provisions for reservation of seats for admission for Scheduled Castes, Scheduled Tribes, De-notified Tribes (*Vimukta Jatis*), Nomadic Tribes and Other Backward Classes in Private Professional Educational Institutions ; and for matters connected therewith or incidental thereto ; and, therefore, promulgated the Maharashtra Private Professional Educational Institutions (Reservation of seats for admission for Scheduled Castes, Scheduled Tribes, De-notified Tribes (*Vimukta Jatis*), Nomadic Tribes and Other Backward Classes) Ordinance, 2006, on the 16th June 2006 ;

Mah.  
Ord. V  
of  
2006.

AND WHEREAS it is expedient to replace the said Ordinance by an Act of the State Legislature ; it is hereby enacted in the Fifty-seventh Year of the Republic of India as follows :—

Short title, extent and commencement. 1. (1) This Act may be called the Maharashtra Private Professional Educational Institutions (Reservation of seats for admission for Scheduled Castes, Scheduled Tribes, De-notified Tribes (*Vimukta Jatis*), Nomadic Tribes and Other Backward Classes) Act, 2006.

(2) It shall extend to the whole of the State of Maharashtra.

(3) It shall be deemed to have come into force on the 16th June 2006.

Definitions. 2. In this Act, unless the context otherwise requires,—

(a) "Aided Private Professional Educational Institution" means a Private Professional Educational Institution, excluding a Minority Educational Institution referred to in clause (1) of article 30 of the Constitution, receiving recurring financial aid or assistance in whole or in part from the Government, or from any body under the control of the Government ;

(b) "Appropriate Authority" means, the Medical Council of India, the Dental Council of India, the Central Council of Indian Medicine, the All India Council of Technical Education, and includes any other authority established by law that governs or controls the conduct of a particular professional course or educational discipline ;



Principal

Mahatma Gandhi Arts,  
Science & Late  
N P Commerce College,  
Armed - Gadchiroli

(c) "Creamy Layer" means the category of 'Creamy Layer' as declared by the Social Justice, Cultural Affairs and Special Assistance Department of the Government, on the basis of income, by general or special orders, issued from time to time;

(d) "De-notified Tribes (*Vimukta Jatis*)" means the Tribes declared as such by the Government, from time to time;

(e) "Government" means the Government of Maharashtra;

(f) "Minority Educational Institution" means a Private Professional Educational Institution administered, managed and controlled by a minority, and shall include any such educational institution declared by the Government to be an institution entitled to enjoy the protection granted under clause (1) of article 30 of the Constitution;

(g) "Nomadic Tribes" means the Tribes wandering from place to place in search of their livelihood, as declared by the Government, from time to time;

(h) "Other Backward Classes" means any socially and educationally backward classes of citizens as declared by the Government and includes Other Backward Classes declared by the Government of India in relation to the State of Maharashtra;

(i) "Private Professional Educational Institution" means any College, School, Institute, Institution or other body, by whatever name called, conducting any professional course or courses approved or recognized by the Appropriate Authority and affiliated to any University, but shall not include any such institution established, maintained or administered by the Central Government, any State Government, any local authority or institution declared to be Deemed University under section 3 of the University Grants Commission Act, 1956;

(j) "Professional Course" means any educational course of study notified as such, from time to time, by the Government in the *Official Gazette*;

(k) "prescribed" means prescribed by the rules framed by the Government under this Act;

(l) "Reserved Category" means the category of candidates belonging to—

(i) the Scheduled Castes and the Scheduled Tribes;

(ii) the De-notified Tribes (*Vimukta Jatis*), Nomadic Tribes, and Other Backward Classes and who are not falling in Creamy Layer;

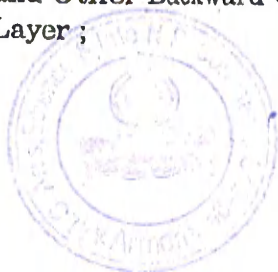

Principal  
Mahatma Gandhi Arts,  
Science & Late  
N P Commerce College,  
Armori, Dist - Gadchiroli

(m) "Sanctioned Intake" means the total number of seats sanctioned or approved by the Appropriate Authority for admitting candidates in a single academic year in each Professional Course of study or discipline in a Private Professional Educational Institution ;

(n) "Scheduled Castes" and "Scheduled Tribes" shall have the meanings respectively assigned to them in clauses (24) and (25) of article 366 of the Constitution ;

(o) "Unaided Private Professional Educational Institution" means a Private Professional Educational Institution, not being an Aided Private Professional Educational Institution ;

(p) "University" means the Maharashtra University of Health Sciences constituted under the Maharashtra University of Health Sciences Act, 1998, or any other University constituted or deemed to have been constituted under the Maharashtra Universities Act, 1994, but does not include any institution declared to be Deemed University under section 3 of the University Grants Commission Act, 1956.

Mah. X  
of 1999.Mah.  
XXXV  
of 1994  
3 of  
1956.

Applicability. 3. This Act shall apply to all Private Professional Educational Institutions in the State, excluding the Minority Educational Institutions.

Reservation in Aided Private Professional Educational Institutions. 4. (1) In every Aided Private Professional Educational Institution, seats equal to fifty per cent. of the Sanctioned Intake of each Professional Course shall be reserved for candidates belonging to the Reserved Category.

(2) The seats reserved for candidates belonging to the Reserved Category under sub-section (1) shall be filled in by admitting candidates belonging to the Scheduled Castes, Scheduled Tribes, De-notified Tribes (*Vimukta Jatis*), Nomadic Tribes and Other Backward Classes, respectively, in the proportion specified in the Table below :—

TABLE

Description of Caste/Tribe/Category/ Class of Reserved Category	Percentage of reservation
(1) Scheduled Castes and Scheduled Castes converts to Buddhism	13 %
(2) Scheduled Tribes	7 %
(3) De-notified Tribes (A)	3 %
(4) Nomadic Tribes (B)	2.5 %
(5) Nomadic Tribes (C)	3.5 %
(6) Nomadic Tribes (D)	2 %
(7) Other Backward Classes	19 %
Total ..	50 %

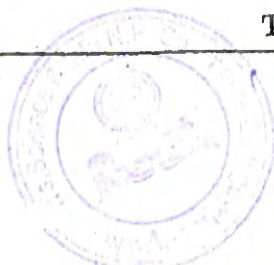

Principal  
Mahatma Gandhi Arts,  
Science & Law  
N. P. ... College,  
A...

*Note.*—The candidates belonging to the Special Backward Category shall be considered from and out of their respective original/parent Reserved Category such as Other Backward Classes :

Provided that, if candidates belonging to the Scheduled Castes, Scheduled Tribes, De-notified Tribes (A), Nomadic Tribes (B), Nomadic Tribes (C), Nomadic Tribes (D) or Other Backward Classes are not available to fill in the seats reserved for the said Castes, Tribes or Classes, in the same academic year, the seats shall be filled in, in such manner as may be specified, by Government by issuing an Order in the *Official Gazette*, from time to time.

*Explanation.*—For the purposes of this section,—

(i) “De-notified Tribes (A)”, “Nomadic Tribes (B)”, “Nomadic Tribes (C)” and “Nomadic Tribes (D)” shall mean such Tribes or sub-Tribes, declared by Government, by general or special orders issued in this behalf, from time to time, to be “the De-notified Tribes (A)”, “Nomadic Tribes (B)”, “Nomadic Tribes (C)” and “Nomadic Tribes (D)”;

(ii) “Special Backward Category” means socially and educationally backward classes of citizens declared as “Special Backward Category” by the Government.

5. (1) In every Unaided Private Professional Educational Institutions, the seats to be reserved for candidates belonging to the Reserved Category shall be such as may be notified by the Government from time to time in the *Official Gazette*, but shall not exceed fifty per cent. of the Sanctioned Intake of any particular Professional Course.

Reservation  
in Unaided  
Private  
Professional  
Educational  
Institutions.

(2) Out of the seats reserved under sub-section (1) for the candidates belonging to the Reserved Category, the seats to be filled in by admitting candidates belonging to the Scheduled Castes, Scheduled Tribes, De-notified Tribes (*Vimukta Jatis*), Nomadic Tribes and Other Backward Classes, respectively, shall be in the same *inter se* proportion, and in the manner, specified in sub-section (2) of section 4.

6. Any admission made in contravention of the provisions of this Act shall be void.

Irregular  
admissions  
void.

7. Whoever contravenes the provisions of this Act or the rules made thereunder shall, on conviction, be punished with an imprisonment which may extend to three years and with a fine which shall not be less than twenty lakh rupees but which may extend to one crore rupees.

Penalty.



Principal  
Mahatma Gandhi Arts,  
Science & Late  
N P Commerce College,  
Armeri, Dist - Gadchiroli



Protection of action taken in good faith. 8. No suit, prosecution or other legal proceedings shall lie against any authority or person for anything done or purported to have been done in good faith in pursuance of the provisions of this Act or the rules made thereunder.

Power to make rules. 9. (1) The Government may, by notification in the *Official Gazette*, make rules to carry out the purposes of this Act.

(2) Every rule made under this Act shall be laid, as soon as may be, after it is made, before each House of the State Legislature, while it is in session for a total period of thirty days, which may be comprised in one session or in two or more successive sessions, and if, before the expiry of the session in which it is so laid or the sessions immediately following, both Houses agree in making any modification in the rule or both Houses agree that the rule should not be made, and notify their decision to that effect in the *Official Gazette*, the rule shall, from the date of publication of such decision in the *Official Gazette*, have effect only in such modified form or be of no effect, as the case may be; so, however, that any such modification or annulment shall be without prejudice to the validity of anything previously done or omitted to be done under that rule.

Provisions of the Act to be in addition to any other law. 10. The provisions of this Act shall be in addition to and not in derogation of the provisions contained in any other law for the time being in force.

Provisions not to prohibit Minority Educational Institutions from making reservations. 11. Notwithstanding anything contained in any other provisions of this Act, any Minority Educational Institution, whether aided or not, may provide for reservation in admissions to Professional Courses for candidates belonging to the Reserved Category.

Power to remove difficulty. 12. (1) If any difficulty arises in giving effect to the provisions of this Act, the Government may, as occasion arises, by an order published in the *Official Gazette*, do anything not inconsistent with the provisions of this Act, which appears to it to be necessary or expedient for removing the difficulty :

Provided that, no such order shall be made after the expiry of a period of two years from the date of commencement of this Act.

(2) Every order made under this section shall be laid, as soon as may be, after it is made, before each House of the State Legislature.



Principal  
Mahatma Gandhi Arts,  
Science & Late  
N. P. Commerce College  
Armed - Dist - Gadchiroli

Mah. 13. (1) The Maharashtra Private Professional Educational Repeal of Ord. Institutions (Reservation of seats for admission for Scheduled Castes, Mah. Ord. V of Scheduled Tribes, De-notified Tribes (*Vimukta Jatis*), Nomadic Tribes V of 2006 and Other Backward Classes) Ordinance, 2006, is hereby repealed. and saving.

(2) Notwithstanding such repeal anything done or any action taken (including any notification or order issued), under the said Ordinance, shall be deemed to have been done, taken or issued, as the case may be, under the corresponding provisions of this Act.



Principal

Mahatma Gandhi Arts,  
Science & Late  
N. P. Commerce College,  
Armeri, Dist. Gadchiroli

**B.A. Part I**

<b>Sr. No.</b>	<b>Name of Student</b>	<b>Category</b>	<b>Class</b>
1	Nikhil Purushottam Madavi	ST	B.A. SEM 1
2	Devid Ravindra Kokode	ST	B.A. SEM 1
3	Pravin Zaduram Halami	ST	B.A. SEM 1
4	Gauri Jagdish Kumare	ST	B.A. SEM 1
5	Pranali Dilip Gaikwad	ST	B.A. SEM 1
6	Gayatri Lalji Yelame	ST	B.A. SEM 1
7	Maithili Ravindra Dadmal	ST	B.A. SEM 1
8	Shashikant Dharmrao Dhurve	ST	B.A. SEM 1
9	Nilkesh Shanku Koreti	ST	B.A. SEM 1
10	Swati Anandrao Halami	ST	B.A. SEM 1
11	Kalyani Gurudev Narnware	ST	B.A. SEM 1
12	Shital Anil Chaukhe	ST	B.A. SEM 1
13	Sanjana Revanand Garmale	ST	B.A. SEM 1
14	Pornima Amol Chaudhari	ST	B.A. SEM 1
15	Goverdhan Sadaram Katenge	ST	B.A. SEM 1
16	Gayatri Niwas Dharane	ST	B.A. SEM 1
17	Achal Raoji Madavi	ST	B.A. SEM 1
18	Shruti Vilas Madavi	ST	B.A. SEM 1
19	Jyoti Arjun Kursunge	ST	B.A. SEM 1
20	Mohini Anil Tulavi	ST	B.A. SEM 1
21	Sahil Abaji Kove	ST	B.A. SEM 1
22	Priyanka Baliram Kumare	ST	B.A. SEM 1
23	Priti Arun Ghodmare	ST	B.A. SEM 1
24	Vaishnavi Jitendra Chaudhari	ST	B.A. SEM 1
25	Virendra Ghanshyam Sayam	ST	B.A. SEM 1
26	Rupali Rameshwar Tadam	ST	B.A. SEM 1
27	Nilesh Gopal Narnaware	ST	B.A. SEM 1
28	Sargam Khushal Halami	ST	B.A. SEM 1
29	Sneha Moreshwar Watti	ST	B.A. SEM 1
30	Vaishnavi Hariram Usendi	ST	B.A. SEM 1
31	Puja Vinayak Wakade	ST	B.A. SEM 1
32	Sneha Ashok Shidam	ST	B.A. SEM 1
33	Akhil Sunil Weladi	ST	B.A. SEM 1
34	Mahesh Naresh Chaukhe	ST	B.A. SEM 1
35	Karina Sakharam Korcha	ST	B.A. SEM 1
36	Asmita Duryodhan Wagh	ST	B.A. SEM 1
37	Ajay Kalidas Hichami	ST	B.A. SEM 1
38	Nandini Premaji Sadmake	ST	B.A. SEM 1
39	Kiran Anandrao Jambhule	ST	B.A. SEM 1
40	Chetan Sukhdeo Usendi	ST	B.A. SEM 1
41	Isha Parasram Kumbhare	ST	B.A. SEM 1
42	Vikram Kalidas Potavi	ST	B.A. SEM 1
43	Praful Mahadev Kumoti	ST	B.A. SEM 1

44	Meghnath Kailas Salam	ST	B.A. SEM 1
45	Karina Parsram Parse	ST	B.A. SEM 1
46	Nilesh Raysing Tadami	ST	B.A. SEM 1
47	Khushboo Keshao Kumbhare	ST	B.A. SEM 1
48	Sanjay Bhajanrao Tadam	ST	B.A. SEM 1
49	Rohit Prakash Topha	ST	B.A. SEM 1
50	Natasha Kashinath Hurre	ST	B.A. SEM 1
51	Bhavika Khushal Garmale	ST	B.A. SEM 1
52	Priyanka Shivacharan Uikey	ST	B.A. SEM 1
53	Lokesh Dukhadas Parchari	ST	B.A. SEM 1
54	Japita Rajendra Tirki	ST	B.A. SEM 1
55	Akalesh Sunil Kunjur	ST	B.A. SEM 1
56	Sulsay Khrisotopal Tigga	ST	B.A. SEM 1
57	Sakshi Hemant Ghodmare	ST	B.A. SEM 1
58	Rahul Rajendra Gajabe	ST	B.A. SEM 1
59	Saurav Krushnaji Chaudhari	ST	B.A. SEM 1
60	Nandini Jaydev Sedmake	ST	B.A. SEM 1
61	Dnyandip Rajendra Sidam	ST	B.A. SEM 1
62	Ankita Dinkar Tulavi	ST	B.A. SEM 1
63	Ravi Ramji Jale	ST	B.A. SEM 1
64	Nikhil Jivan Hichami	ST	B.A. SEM 1
65	Nagesh Naresh Parse	ST	B.A. SEM 1
66	Amol Rama Hichami	ST	B.A. SEM 1
67	Shubham Pandurang Madavi	ST	B.A. SEM 1
68	Priyanka Mahadeo Gawale	ST	B.A. SEM 1
69	Amol Prakash Tulavi	ST	B.A. SEM 1
70	Jitendra Kisanlal Taram	ST	B.A. SEM 1
71	Vikesh Ghasiram Harami	ST	B.A. SEM 1
72	Dropadi Satturam Hidami	ST	B.A. SEM 1
73	Sangita Shamsing Pulo	ST	B.A. SEM 1
74	Anish Madhukar Pradhan	ST	B.A. SEM 1
75	Praful Madhukar Duga	ST	B.A. SEM 1
76	Nilaj Harishchandra Uikey	ST	B.A. SEM 1
77	Achal Amol Nannaware	ST	B.A. SEM 1
78	Africa Bhaichand Kumare	ST	B.A. SEM 1
79	Sanjana Motiram Poreti	ST	B.A. SEM 1
80	Ritesh Avinash Kumare	ST	B.A. SEM 1
81	Shrikant Jaydev Punghate	ST	B.A. SEM 1
82	Sawan Dansu Dugga	ST	B.A. SEM 1
83	Tushar Fattelaalshah Madavi	ST	B.A. SEM 1
84	Mangalagauri Harishchandra Jale	ST	B.A. SEM 1
85	Rohit Shravan Narote	ST	B.A. SEM 1
86	Arati Ram Tirki	ST	B.A. SEM 1
87	Minakshi Shivilal Halami	ST	B.A. SEM 1
88	Atul Manik Uike	ST	B.A. SEM 1
89	Kshitij Devidas Gedam	ST	B.A. SEM 1

90	Dnyaneshwar Ramhari Narnaware	ST	B.A. SEM 1
91	Devanand Vilas Nannaware	ST	B.A. SEM 1
92	Dikshit Namdeo Tekam	ST	B.A. SEM 1
93	Sankit Sandip Shrirame	ST	B.A. SEM 1
94	Shruti Bapuji Gedam	ST	B.A. SEM 1
95	Pranali Dnyaneshwar Mandape	SC	B.A. SEM 1
96	Chetan Kishor Thaware	SC	B.A. SEM 1
97	Mrunali Nanaji Sorte	SC	B.A. SEM 1
98	Karan Tulshidas Pelane	SC	B.A. SEM 1
99	Anjali Hiralal Thaware	SC	B.A. SEM 1
100	Nirasha Tarachand Kolhatkar	SC	B.A. SEM 1
101	Kalyani Pandhari Meshram	SC	B.A. SEM 1
102	Rama Dnyaneshwar Lonare	SC	B.A. SEM 1
103	Sushma Shishupal Shende	SC	B.A. SEM 1
104	Sakshi Durvesh Lokhande	SC	B.A. SEM 1
105	Ravina Purandar Deshpande	SC	B.A. SEM 1
106	Shradha Chandrashekhar Jillewar	SC	B.A. SEM 1
107	Kalyani Anil Khobragade	SC	B.A. SEM 1
108	Sharada Sanjay Jambhulkar	SC	B.A. SEM 1
109	Pranay Pradip Gajbhiye	SC	B.A. SEM 1
110	Manish Mahendra Bhanarkar	SC	B.A. SEM 1
111	Sajan Pradip Therkar	SC	B.A. SEM 1
112	Ajay Purushottam Guntekkiwar	SC	B.A. SEM 1
113	Pranali Purushottam Ramteke	SC	B.A. SEM 1
114	Shubhangi Shrawan Bansod	SC	B.A. SEM 1
115	Manish Netaji Meshram	SC	B.A. SEM 1
116	Vishwas Suresh Meshram	SC	B.A. SEM 1
117	Vaishnovi Mukharu Neware	SBC	B.A. SEM 1
118	Ruchita Devendra Sonkusare	SBC	B.A. SEM 1
119	Priyanka Arun Neware	SBC	B.A. SEM 1
120	Jayashri Manoj Sorte	SBC	B.A. SEM 1
121	Pankaj Tilokchand Nagose	SBC	B.A. SEM 1
122	Sakshi Sharad Gonnade	SBC	B.A. SEM 1
123	Sahila Majharhasankhan Pathan	OPEN	B.A. SEM 1
124	Kavsar Yunus Sheikh	OPEN	B.A. SEM 1
125	Danishali Rehajali Sayyad	OPEN	B.A. SEM 1
126	Trupti Haripad Das	OPEN	B.A. SEM 1
127	Ayyajbeg Afsarbeg Mirza	OPEN	B.A. SEM 1
128	Sharvari Sunil Hastak	OPEN	B.A. SEM 1
129	Priya Subhash Mandal	OPEN	B.A. SEM 1
130	Manisha Nikhil Mali	OPEN	B.A. SEM 1
131	Ambika Gaurang Mistry	OPEN	B.A. SEM 1
132	Mohan Kalipad Goldar	OPEN	B.A. SEM 1
133	Vikram Mrutyunjay Sarkar	OPEN	B.A. SEM 1
134	Dnyaneshwari Chandraknt Wadhankar	OBC	B.A. SEM 1
135	Sangita Umaji Doble	OBC	B.A. SEM 1

136	Harshali Vinod Naitam	OBC	B.A. SEM 1
137	Laxmi Ashok Sapate	OBC	B.A. SEM 1
138	Kajal Gopal Donadkar	OBC	B.A. SEM 1
139	Hasina Ramesh Maind	OBC	B.A. SEM 1
140	Yenutai Rajendra Donadkar	OBC	B.A. SEM 1
141	Atul Kailas Mohurle	OBC	B.A. SEM 1
142	Monali Madhukar Inkane	OBC	B.A. SEM 1
143	Khushabu Sunil Naitam	OBC	B.A. SEM 1
144	Kajal Veneshwar Watgure	OBC	B.A. SEM 1
145	Sonali Ravindra Thakare	OBC	B.A. SEM 1
146	Gayatri Sukaru Gurnule	OBC	B.A. SEM 1
147	Madhuri Bhagavan Borkute	OBC	B.A. SEM 1
148	Punam Shivaji Chaudhari	OBC	B.A. SEM 1
149	Swati Lomeshwar Chaudhari	OBC	B.A. SEM 1
150	Puja Ramesh Mohurle	OBC	B.A. SEM 1
151	Minakshi Anil Lute	OBC	B.A. SEM 1
152	Akshay Bhagyawan Sahare	OBC	B.A. SEM 1
153	Kunal Vinod Kharakate	OBC	B.A. SEM 1
154	Yadnyata Tukaduji Chaudhari	OBC	B.A. SEM 1
155	Sakshi Shankar Itankar	OBC	B.A. SEM 1
156	Vaishnavi Vasant Nakhate	OBC	B.A. SEM 1
157	Sushma Krushna Borkar	OBC	B.A. SEM 1
158	Laxmi Dhanraj Mankar	OBC	B.A. SEM 1
159	Priti Lumaji Gurnule	OBC	B.A. SEM 1
160	Pratiksha Prakash Meshram	OBC	B.A. SEM 1
161	Sonu Bhojraj Patrikar	OBC	B.A. SEM 1
162	Tina Rajendra Naitam	OBC	B.A. SEM 1
163	Sapna Moreshwar Chapde	OBC	B.A. SEM 1
164	Puja Ramesh Bhurse	OBC	B.A. SEM 1
165	Vaishnavi Laxman Gulankwar	OBC	B.A. SEM 1
166	Onkar Balaji Thakare	OBC	B.A. SEM 1
167	Chetna Khemraj Nardelwar	OBC	B.A. SEM 1
168	Leena Chndrashekhar Bagmare	OBC	B.A. SEM 1
169	Jyosana Khushal Burade	OBC	B.A. SEM 1
170	Aniket Sainath Dighore	OBC	B.A. SEM 1
171	Khushbu Devendrasing Gautam	OBC	B.A. SEM 1
172	Komal Bhagyawan Motghare	OBC	B.A. SEM 1
173	Kalyani Manohar Wadhai	OBC	B.A. SEM 1
174	Kajal Devachand Misar	OBC	B.A. SEM 1
175	Sejal Kamlakar Bagmare	OBC	B.A. SEM 1
176	Mayuri Dnyandev Thakare	OBC	B.A. SEM 1
177	Sneha Gipinath Donadkar	OBC	B.A. SEM 1
178	Monali Manohar Dhote	OBC	B.A. SEM 1
179	Anjali Prakash Nikode	OBC	B.A. SEM 1
180	Shilpa Sanjay Bhurse	OBC	B.A. SEM 1
181	Riya Naresh Kurve	OBC	B.A. SEM 1

182	Aishwarya Atmaram Raut	OBC	B.A. SEM 1
183	Bhagyashri Tamrao Maske	OBC	B.A. SEM 1
184	Snehatai Devidas Gurnule	OBC	B.A. SEM 1
185	Digambar Shankar Chaudhari	OBC	B.A. SEM 1
186	Kalyani Ravindra Mungone	OBC	B.A. SEM 1
187	Vaishali Dinkar Diwate	OBC	B.A. SEM 1
188	Diksha Narhari Mohurle	OBC	B.A. SEM 1
189	Shubham Ishwar Deshmukh	OBC	B.A. SEM 1
190	Anurag Santosh Makde	OBC	B.A. SEM 1
191	Harsharani Suresh Raut	OBC	B.A. SEM 1
192	Vaibhav Vishwanath Donadkar	OBC	B.A. SEM 1
193	Ghansham Prakash Pilare	OBC	B.A. SEM 1
194	Shailesh Kundalik Gurnule	OBC	B.A. SEM 1
195	Karina Shamrao Watgure	OBC	B.A. SEM 1
196	Harshad Vilas Ghule	OBC	B.A. SEM 1
197	Monali Sudam Raut	OBC	B.A. SEM 1
198	Divyaa Mahendra Kawale	OBC	B.A. SEM 1
199	Maheshwari Maroti Gurnule	OBC	B.A. SEM 1
200	Pritam Vinod Bankar	OBC	B.A. SEM 1
201	Dolly Pradip Atkare	OBC	B.A. SEM 1
202	Snehal Rajendra Juare	OBC	B.A. SEM 1
203	Arati Komaldas Gavture	OBC	B.A. SEM 1
204	Pranay Tikaram Donadkar	OBC	B.A. SEM 1
205	Sumit Nandu Bhurse	OBC	B.A. SEM 1
206	Rakhi Ravindra Satpute	OBC	B.A. SEM 1
207	Mahesh Hiwraj Makade	OBC	B.A. SEM 1
208	Pranali Arun Mogare	OBC	B.A. SEM 1
209	Sanika Rushi Nandurkar	OBC	B.A. SEM 1
210	Bhagyashri Waman Kheole	OBC	B.A. SEM 1
211	Nikhitatai Daulat Watgure	OBC	B.A. SEM 1
212	Kamdhenu Anant Kalbandhe	OBC	B.A. SEM 1
213	Vaishnavi Devidas Khobragade	OBC	B.A. SEM 1
214	Pratham Suraj Thakare	OBC	B.A. SEM 1
215	Yuvraj Khushal Dhore	OBC	B.A. SEM 1
216	Saurabh Shivcharan Bande	OBC	B.A. SEM 1
217	Bhashkar Ekanath Donadkar	OBC	B.A. SEM 1
218	Nikhil Eknath Maind	OBC	B.A. SEM 1
219	Kashish Dnyaneshwar Patre	OBC	B.A. SEM 1
220	Nikhil Hemant Chilbule	OBC	B.A. SEM 1
221	Vaishnavi Arun Harshe	OBC	B.A. SEM 1
222	Sayali Chandrabhan Zure	OBC	B.A. SEM 1
223	Omkeswari Ashok Bawane	NT-B	B.A. SEM 1
224	Himanshu Dhurva Bhojar	NT-B	B.A. SEM 1
225	Amar Yashwant Madavi	NT-B	B.A. SEM 1
226	Chanda Maroti Kamble	NT-B	B.A. SEM 1
227	Swati Eknath Meshram	NT-B	B.A. SEM 1

228	Soniya Ashok Meshram	NT-B	B.A. SEM 1
229	Fija Raju Bhoyar	NT-B	B.A. SEM 1
230	Snehal Kashinath Kamthe	NT-B	B.A. SEM 1
231	Karan Kundalik Dighore	NT-B	B.A. SEM 1
232	Payal Lalaji Bhoyar	NT-B	B.A. SEM 1
233	Vishal Bandu Meshram	NT-B	B.A. SEM 1
234	Mayuri Rumaji Bavane	NT-B	B.A. SEM 1
235	Sainath Waman Bhoyar	NT-B	B.A. SEM 1
236	Mayur Dilip Kambale	NT-B	B.A. SEM 1
237	Shivani Purushottam Bawane	NT-B	B.A. SEM 1
238	Ishu Rajendra Meshram	NT-B	B.A. SEM 1
239	Shubhangi Suresh Meshram	NT-B	B.A. SEM 1
240	Aryan Gangadhar Kalsar	NT-B	B.A. SEM 1
241	Vipil Diwakar Sarpe	NT-B	B.A. SEM 1
242	Khilesh Revan Meshram	NT-B	B.A. SEM 1
243	Sahil Suresh Hajare	NT-B	B.A. SEM 1
244	Parag Rakesh Kosare	NT-B	B.A. SEM 1

**B.A. Part II**

Sr. No.	Name Of Student	Category	Class
1	Devid Baijoram Katenge	ST	B.A. SEM 3
2	Pramila Saderam Karsi	ST	B.A. SEM 3
3	Chandrakala Rajesh Kirange	ST	B.A. SEM 3
4	Sandip Sukhadeo Madavi	ST	B.A. SEM 3
5	Shakuli Shravan Dhurve	ST	B.A. SEM 3
6	Amit Sukhadeo Kerami	ST	B.A. SEM 3
7	Vaibhav Purushottam Randaye	ST	B.A. SEM 3
8	Manisha Ishwar Yelme	ST	B.A. SEM 3
9	Vikram Sattu Atram	ST	B.A. SEM 3
10	Hemant Chandrabhan Uikey	ST	B.A. SEM 3
11	Nikhita Sudhakar Jambhule	ST	B.A. SEM 3
12	Diksha Vilas Chauke	ST	B.A. SEM 3
13	Pallavi Shamrao Kotnak	ST	B.A. SEM 3
14	Komal Patruji Narnaware	ST	B.A. SEM 3
15	Babita Deoram Madavi	ST	B.A. SEM 3
16	Karishma Ramesh Madavi	ST	B.A. SEM 3
17	Oshika Kumbhakaran Dudhakawar	ST	B.A. SEM 3
18	Gaurav Vinayak Uikey	ST	B.A. SEM 3
19	Sachhidanand Arun Tekam	ST	B.A. SEM 3
20	Sneha Prakash Wakade	ST	B.A. SEM 3
21	Sushmita Govind Nuruti	ST	B.A. SEM 3
22	Vipul Hagaru Madavi	ST	B.A. SEM 3
23	Bhushan Naresh Sidam	ST	B.A. SEM 3
24	Bhushan Ravindra Usendi	ST	B.A. SEM 3



25	Vishal Khushal Kannake	ST	B.A. SEM 3
26	Mayur Ishwar Shrirame	ST	B.A. SEM 3
27	Mahesh Chaitram Koreti	ST	B.A. SEM 3
28	Soni Prabhakar Usendi	ST	B.A. SEM 3
29	Sunil Lalsu Wadde	ST	B.A. SEM 3
30	Abhishek Rajendra Dhurve	ST	B.A. SEM 3
31	Shreyash Shriniwas Jumnake	ST	B.A. SEM 3
32	Pragat Sukhadeo Madavi	ST	B.A. SEM 3
33	Kapil Gopal Pradhan	ST	B.A. SEM 3
34	Kundan Ramkrushna Puram	ST	B.A. SEM 3
35	Pallavi Rajiram Hilko	ST	B.A. SEM 3
36	Pravin Kaliram Hilko	ST	B.A. SEM 3
37	Nayan Vikram Narnaware	ST	B.A. SEM 3
38	Hina Devanand Gedam	ST	B.A. SEM 3
39	Bali Surjuram Katenge	ST	B.A. SEM 3
40	Pranjali Kisan Tofa	ST	B.A. SEM 3
41	Nageshwari Janglu Kolhya	ST	B.A. SEM 3
42	Kiran Ramchandra Dodake	ST	B.A. SEM 3
43	Swati Raju Sherkure	ST	B.A. SEM 3
44	Dimpal Keshao Tulawi	ST	B.A. SEM 3
45	Damini Ramnath Naitam	ST	B.A. SEM 3
46	Achal Sukhdeo Tulavi	ST	B.A. SEM 3
47	Snehal Mohan Hichami	ST	B.A. SEM 3
48	Prachi Vilas Gedam	ST	B.A. SEM 3
49	Nilam Temsing Tekam	ST	B.A. SEM 3
50	Tejasvini Budharam Pandhare	ST	B.A. SEM 3
51	Vaishanvi Kusandas Istam	ST	B.A. SEM 3
52	Tejaswini Ravindra Puram	ST	B.A. SEM 3
53	Sanjana Naresh Halami	ST	B.A. SEM 3
54	Bhushan Dinesh Madavi	ST	B.A. SEM 3
55	Rupesh Rainu Zuri	ST	B.A. SEM 3
56	Swapnil Shrawan Kulmethe	ST	B.A. SEM 3
57	Nitesh Sanni Gota	ST	B.A. SEM 3
58	Pallavi Manohar Tulavi	ST	B.A. SEM 3
59	Samir Maniram Madavi	ST	B.A. SEM 3
60	Kohinur Rasekar Jivtode	ST	B.A. SEM 3
61	Sharvari Vasant Bambole	SC	B.A. SEM 3
62	Sneha Namdeo Ramteke	SC	B.A. SEM 3
63	Simran Dakaram Sahare	SC	B.A. SEM 3
64	Pratiksha Pundlik Janbandhu	SC	B.A. SEM 3
65	Chand Sunil Shende	SC	B.A. SEM 3
66	Achal Bhaurao Dhongade	SC	B.A. SEM 3
67	Sahil Shalik Tembhurne	SC	B.A. SEM 3
68	Rutuja Ashok Sahare	SBC	B.A. SEM 3
69	Swati Haridas Mandalwar	SBC	B.A. SEM 3
70	Punam Omprakash Dhakate	SBC	B.A. SEM 3

71	Sahil Ramdas Nikhare	SBC	B.A. SEM 3
72	Bharti Bhupati Gain	OPEN	B.A. SEM 3
73	Achal Rushi Nakhate	OPEN	B.A. SEM 3
74	Sonutai Gurudev Watgure	OPEN	B.A. SEM 3
75	Shrutika Gokuldas Satpute	OBC	B.A. SEM 3
76	Sakshi Janardhan Rohankar	OBC	B.A. SEM 3
77	Jayashri Sukhadev Raut	OBC	B.A. SEM 3
78	Komal Chintaman Dhote	OBC	B.A. SEM 3
79	Vaishnavi Kalidas Mangare	OBC	B.A. SEM 3
80	Soni Ramkrushna Zade	OBC	B.A. SEM 3
81	Punam Diwakar Badwaik	OBC	B.A. SEM 3
82	Nakshane Gangadhar Mayuri	OBC	B.A. SEM 3
83	Lileshwari Vilas Meshram	OBC	B.A. SEM 3
84	Hastakala Namdev Raut	OBC	B.A. SEM 3
85	Atharv Diwakar Thakare	OBC	B.A. SEM 3
86	Puja Digambar Dhande	OBC	B.A. SEM 3
87	Priyanka Mukharu Pradhan	OBC	B.A. SEM 3
88	Shreya Dinkar Raut	OBC	B.A. SEM 3
89	Pragati Vilas Dorlikar	OBC	B.A. SEM 3
90	Saguni Bandu Ladve	OBC	B.A. SEM 3
91	Vaishnavi Arvind Zodage	OBC	B.A. SEM 3
92	Suhani Nilkanth Malode	OBC	B.A. SEM 3
93	Chetana Devrao Hargule	OBC	B.A. SEM 3
94	Laxmi Udaram Garfade	OBC	B.A. SEM 3
95	Shital Kavindra Yevale	OBC	B.A. SEM 3
96	Nisha Nawnath Wadhai	OBC	B.A. SEM 3
97	Rohini Ramesh Chaple	OBC	B.A. SEM 3
98	Kajal Ashok Thakare	OBC	B.A. SEM 3
99	Gauri Vijay Gajpure	OBC	B.A. SEM 3
100	Vaishnavi Ramesh Mohurle	OBC	B.A. SEM 3
101	Gayatri Tulshiram Latthe	OBC	B.A. SEM 3
102	Sarati Dilip Mohurle	OBC	B.A. SEM 3
103	Pratiksha Arun Samarth	OBC	B.A. SEM 3
104	Ajit Prakash Thakare	OBC	B.A. SEM 3
105	Samir Haridas Bhurase	OBC	B.A. SEM 3
106	Harshal Vilas Dudhbale	OBC	B.A. SEM 3
107	Manisha Prakash Lole	OBC	B.A. SEM 3
108	Vaishnavi Giridhar Kuthe	OBC	B.A. SEM 3
109	Shrungeri Shubhas Gondole	OBC	B.A. SEM 3
110	Vaishnavi Rajesh Patre	OBC	B.A. SEM 3
111	Dhanashri Suresh Nakade	OBC	B.A. SEM 3
112	Payal Trilok Gawture	OBC	B.A. SEM 3
113	Prachi Nanaji Maske	OBC	B.A. SEM 3
114	Saloni Falgun Watgure	OBC	B.A. SEM 3
115	Anjali Balkrushna Dhore	OBC	B.A. SEM 3
116	Divya Manik Dhore	OBC	B.A. SEM 3

117	Jayashri Bhashkar Uparikar	OBC	B.A. SEM 3
118	Darshana Vinayak Nikure	OBC	B.A. SEM 3
119	Payal Gurudev Dudhbade	OBC	B.A. SEM 3
120	Rohit Bapuji Kohale	OBC	B.A. SEM 3
121	Reshma Purushottam Pimpalkar	OBC	B.A. SEM 3
122	Divyani Ramdas Dahikar	OBC	B.A. SEM 3
123	Purva Vilas Tumbade	OBC	B.A. SEM 3
124	Pramod Gopal Chaudhari	OBC	B.A. SEM 3
125	Ajit Shamrao Kukadkar	OBC	B.A. SEM 3
126	Sahil Haridas Rohankar	OBC	B.A. SEM 3
127	Haridas Nilakanth Thakare	OBC	B.A. SEM 3
128	Lokesh Rajendra Yewale	OBC	B.A. SEM 3
129	Harshal Sanjay Murmurwar	OBC	B.A. SEM 3
130	Faruk Pralhad Dupare	OBC	B.A. SEM 3
131	Omkar Naresh Somankar	OBC	B.A. SEM 3
132	Achal Vilas Dummanwar	OBC	B.A. SEM 3
133	Anushri Harish Bhadke	OBC	B.A. SEM 3
134	Sakshi Harichandra Dhore	OBC	B.A. SEM 3
135	Vaishnavi Hiraji Chapale	OBC	B.A. SEM 3
136	Pallavi Ramdas Nagapure	OBC	B.A. SEM 3
137	Soni Prakash Sathe	NT-D	B.A. SEM 3
138	Prachi Dashrath Uikey	NT-B	B.A. SEM 3
139	Ankita Vilas Bhoyar	NT-B	B.A. SEM 3
140	Soni Ravindra Dumane	NT-B	B.A. SEM 3
141	Nikhita Chhatrapati Meshram	NT-B	B.A. SEM 3
142	Mayuri Tikaram Marbate	NT-B	B.A. SEM 3
143	Durga Anandrav Khedkar	NT-B	B.A. SEM 3
144	Pratibha Mukharu Meshram	NT-B	B.A. SEM 3
145	Pranali Nilkanth Meshram	NT-B	B.A. SEM 3
146	Nehatai Giridhar Shende	NT-B	B.A. SEM 3
147	Rohini Rajiram Kosare	NT-B	B.A. SEM 3
148	Manisha Maroti Thakre	NT-B	B.A. SEM 3
149	Ramlakhan Manik Kosare	NT-B	B.A. SEM 3
150	Harshana Vilas Meshram	NT-B	B.A. SEM 3
151	Snehal Prakash Meshram	NT-B	B.A. SEM 3
152	Rani Bhaurao Marbate	NT-B	B.A. SEM 3
153	Himanshu Rewnath Kolhe	NT-B	B.A. SEM 3

**B.A. Part III**

Sr. No.	Name of Student	Category	Class
1	SANJANA IRPA ATRAM	ST	B.A. SEM 5
2	PRATIBHA BHAJANRAO DUGA	ST	B.A. SEM 5
3	SHRAVANI DEVANAND GEDAM	ST	B.A. SEM 5
4	ROHIT DEVIDAS KUMOTI	ST	B.A. SEM 5

5	VIKAS RAYSING KATENGE	ST	B.A. SEM 5
6	SNEHA RAMDAS MADAVI	ST	B.A. SEM 5
7	AMISHA CHAMUTRAO GAWALE	ST	B.A. SEM 5
8	BALI VIMAL KARMENGE	ST	B.A. SEM 5
9	PALLAVI TIKARAM DHARNE	ST	B.A. SEM 5
10	KUMBHDEV BHAURAO NANNAWARE	ST	B.A. SEM 5
11	VAISHNAVI ARUN NARNAVARE	ST	B.A. SEM 5
12	SHWETA DEVIDAS KOKODE	ST	B.A. SEM 5
13	PRITI SUKHADEO KUMARE	ST	B.A. SEM 5
14	SURAKSHA HARESH SHEDMAKE	ST	B.A. SEM 5
15	MANJUSHA TIKARAM WAKADE	ST	B.A. SEM 5
16	BHARTI DHANANJAY KADAM	ST	B.A. SEM 5
17	DIKSHA DEVIDAS CHAUDHARI	ST	B.A. SEM 5
18	ACHAL PRAKASH GEDAM	ST	B.A. SEM 5
19	BHAGYASHRI MOHIT KHALAHA	ST	B.A. SEM 5
20	MEHAVISH BABURAO JANGI	ST	B.A. SEM 5
21	AMISHA ARUN GAVANDE	ST	B.A. SEM 5
22	NIKITA UMAJI SHRIRAME	ST	B.A. SEM 5
23	BHUSHAN GOPAL HIDAMI	ST	B.A. SEM 5
24	SUSHMATAI BABURAO USENDI	ST	B.A. SEM 5
25	BHAGYASHRI ANTARAM CHAUDHARI	ST	B.A. SEM 5
26	ASHA SURESH SEDMAKE	ST	B.A. SEM 5
27	TEJASWINI BEDARAM THAT	ST	B.A. SEM 5
28	AMIT RAJKUMAR NAROTE	ST	B.A. SEM 5
29	SHASHIKALA GANGARAM AAHA	ST	B.A. SEM 5
30	RAVINA JAIRAM KUMARE	ST	B.A. SEM 5
31	PANKAJ VISHWANATH MADAVI	ST	B.A. SEM 5
32	PAYAL DURUGSING KUMARE	ST	B.A. SEM 5
33	GAYATRI YOGIRAJ PURAM	ST	B.A. SEM 5
34	VAISHANVI PRAKASH HALAMI	ST	B.A. SEM 5
35	MUKESH GOHADI HUPUNDI	ST	B.A. SEM 5
36	SAPANIL SHANTARAM JURI	ST	B.A. SEM 5
37	SHRIKANT MURARI UIKEY	ST	B.A. SEM 5
38	ANJALI PURUSHOTTAM GEDAM	ST	B.A. SEM 5
39	SWATI PRALHAD KODAP	ST	B.A. SEM 5
40	DIPAK KALIDAS CHUDHARI	ST	B.A. SEM 5
41	MANJUSHA MANGALDAS KOVE	SC	B.A. SEM 5
42	SAKSHI MANOJ WANJARI	SC	B.A. SEM 5
43	DIKSHA ANIL KHOBRADE	SC	B.A. SEM 5
44	PRANALI SURENDRA BHANARKAR	SC	B.A. SEM 5
45	PRAJKTA MORESHWAR MESHARAM	SC	B.A. SEM 5
46	SAHIL MAHADEO LONARE	SC	B.A. SEM 5
47	PRACHI SHARAD BAMBOLE	SC	B.A. SEM 5

48	SAURABH RAJU DHAKATE	SBC	B.A. SEM 5
49	NAYANI PRADIP DANI	OBC	B.A. SEM 5
50	NISHIGANDHA YADAV GAVATURE	OBC	B.A. SEM 5
51	VAISHNAVI MURLIDHAR DIWATE	OBC	B.A. SEM 5
52	SONALI DIWAKAR KAWASE	OBC	B.A. SEM 5
53	TONESHWARI MADAN WADHAI	OBC	B.A. SEM 5
54	ROSHANI SURESH KUKADKAR	OBC	B.A. SEM 5
55	DARSHANA PRAKASH LENGURE	OBC	B.A. SEM 5
56	SAKSHI VINAYAK CHUDHARI	OBC	B.A. SEM 5
57	PRANJAL TARACHAND WATGURE	OBC	B.A. SEM 5
58	TEJASVINI KIRAN TITIRMARE	OBC	B.A. SEM 5
59	SIKANDAR SAHDEO BURADE	OBC	B.A. SEM 5
60	SANKET RAVINDRA PATHAR	OBC	B.A. SEM 5
61	RUCHIK JAGDISH BARASKAR	OBC	B.A. SEM 5
62	BHARTI RAJENDRA MESHRAM	OBC	B.A. SEM 5
63	USHA DIDIRAM LAKDE	OBC	B.A. SEM 5
64	SUMIT REVANATH DUMBARE	OBC	B.A. SEM 5
65	PARWATA BHAGYWAN KUKADKAR	OBC	B.A. SEM 5
66	MEGHA DHARMAJ DONADKAR	OBC	B.A. SEM 5
67	SHILPA KAWADU DHOTE	OBC	B.A. SEM 5
68	DEVENDRA TRILOK GAVTURE	OBC	B.A. SEM 5
69	VISHAL NANAJI DAHIKAR	OBC	B.A. SEM 5
70	BHIMESHWARI JAGESHWAR BAGMARE	OBC	B.A. SEM 5
71	ISHA SUDHIR SURANKAR	OBC	B.A. SEM 5
72	MOHIT SARANGDHAR BADAQWAR	OBC	B.A. SEM 5
73	SHITAL NARENDRA WAZADE	OBC	B.A. SEM 5
74	LALIT HIRAMAN RAUT	OBC	B.A. SEM 5
75	RESHMA RAMESH KHARKATE	OBC	B.A. SEM 5
76	ANKUSH LALAJI MAIND	OBC	B.A. SEM 5
77	ACHAL YENUNATH KUKADKAR	OBC	B.A. SEM 5
78	SAURABH RAJESHWAR MATERE	OBC	B.A. SEM 5
79	GOVARDHAN MONESHWAR DESHKAR	OBC	B.A. SEM 5
80	PRATIKSHA JITENDRA SOMANKAR	OBC	B.A. SEM 5
81	TEJSWINI SANJAY CHANNE	OBC	B.A. SEM 5
82	DIMPAL LILADHAR KUMBHALWAR	OBC	B.A. SEM 5
83	BHAGYASHRI VILAS CHANNE	OBC	B.A. SEM 5
84	ATUL TUKARAM DONADKAR	OBC	B.A. SEM 5
85	VIDHI SUDHIR DARVE	OBC	B.A. SEM 5
86	AMOL RAGHUNATH BORULE	OBC	B.A. SEM 5
87	RAHUL DEVRAO WATGURE	OBC	B.A. SEM 5
88	DINESHRAO RAVINDRA DHORE	OBC	B.A. SEM 5
89	PAVAN SANJAY DHONGE	OBC	B.A. SEM 5
90	LOKESH KAILASH KAUSHIL	OBC	B.A. SEM 5

91	DEVYANI YOGAJI BORKUTE	OBC	B.A. SEM 5
92	ABHISHEK ARUN CHAUDHARI	OBC	B.A. SEM 5
93	PAYAL RAVINDRA DUMANE	NT	B.A. SEM 5
94	TANUJA DIWAKAR WATE	NT	B.A. SEM 5
95	ROHINI PREMCHAND AHIRKAR	NT	B.A. SEM 5
96	SUDARSHAN GOKULDAS MESHARAM	NT	B.A. SEM 5

**B.Com. Part I**

Sr. No.	Name of Student	Category	Class
1	MEGHANA VITTHAL DHARNE	ST	B.COM. SEM 1
2	PRITI CHINTAMAN DHARNE	ST	B.COM. SEM 1
3	VANSH RUPESH SIDAM	ST	B.COM. SEM 1
4	SNEHAL RAGHUNATH DARRE	ST	B.COM. SEM 1
5	HEMLATA SURESH GAYAKWAD	ST	B.COM. SEM 1
6	DIPALI CHAITRAM BHANDARI	ST	B.COM. SEM 1
7	SAYALI PREMANAND KANGALE	ST	B.COM. SEM 1
8	ASHWINI SANTARAM MADAVI	ST	B.COM. SEM 1
9	PRITI MAHAJAN KIRANGE	ST	B.COM. SEM 1
10	KULDEEP RAMRAO USENDI	ST	B.COM. SEM 1
11	NIRBHAY PRAKASH WADIKAR	SC	B.COM. SEM 1
12	PRITI JANARDHAN KOTANGALE	SC	B.COM. SEM 1
13	LAXMI SURESH MUNGHATE	SC	B.COM. SEM 1
14	JANHAVI NITESH MUNGHATE	SC	B.COM. SEM 1
15	SHUBHAM KRUSHNA SAHARE	SC	B.COM. SEM 1
16	BUSHRAN MEHMOOD PATEL	OPEN	B.COM. SEM 1
17	TANUJA BHARAT KARANDE	OBC	B.COM. SEM 1
18	AYUSH RATISHACHANDRA JUARE	OBC	B.COM. SEM 1
19	MANOJ DEVANAND IJGIRWAR	OBC	B.COM. SEM 1
20	SANTOSH RAVINDRA WADHANKAR	OBC	B.COM. SEM 1
21	YASH VIJAY PARDHI	OBC	B.COM. SEM 1
22	SWITI VILAS DONADKAR	OBC	B.COM. SEM 1
23	GAURAV DADAJI AHIRKAR	OBC	B.COM. SEM 1
24	AYUSH VILAS MANDAOKAR	OBC	B.COM. SEM 1
25	MRUNALI PANDHARI CHAPALE	OBC	B.COM. SEM 1
26	HARSHAL GANGADHAR KADIKHAYE	OBC	B.COM. SEM 1
27	TANVI PRAMOD KHEOLE	OBC	B.COM. SEM 1
28	MADHURI DILIP ADPALLIWAR	OBC	B.COM. SEM 1
29	ROSHAN SANJAY THAKARE	OBC	B.COM. SEM 1
30	ADITYA ASHOK THAKARE	OBC	B.COM. SEM 1
31	SOPAN JAGADISH PATRE	OBC	B.COM. SEM 1
32	SHUBHAM SANTOSH MESHARAM	NT-B	B.COM. SEM 1
33	ARAJU KASHINATH MESHARAM	NT-B	B.COM. SEM 1
34	AKHIL NAKTU DIGHORE	NT-B	B.COM. SEM 1

**B.Com. Part II**

<b>Sr. No.</b>	<b>Name of Student</b>	<b>Category</b>	<b>Class</b>
1	VISHAL DILIP DHARNE	ST	B.COM. SEM 3
2	PAYAL NARHARI PURAM	ST	B.COM. SEM 3
3	NUTAN KEWALRAM CHAUDHARI	ST	B.COM. SEM 3
4	PRANALI MANIRAM UIKEY	ST	B.COM. SEM 3
5	DIKSHITA ARVIND BAGADE	SC	B.COM. SEM 3
6	ARYA ANILKUMAR THAWARE	SC	B.COM. SEM 3
7	NAMIRANAJ ABDULSHADIK SHEIKH	OPEN	B.COM. SEM 3
8	UJJER ASIF BHURA	OPEN	B.COM. SEM 3
9	GANESH LILADHAR RASEKAR	OBC	B.COM. SEM 3
10	ASHIK RAVINDRA WATGURE	OBC	B.COM. SEM 3
11	ACHAL RAMESH DESHMUKH	OBC	B.COM. SEM 3
12	AMOL JAYPAL GAVTURE	OBC	B.COM. SEM 3
13	PALLAVI VILAS PATRE	OBC	B.COM. SEM 3
14	KAJAL MURARI RAUT	OBC	B.COM. SEM 3
15	ASHWINI BABURAO KAR	OBC	B.COM. SEM 3
16	AISHVARYA VILAS RAUT	OBC	B.COM. SEM 3
17	ROHINI GAJANAN KIRNAPURE	OBC	B.COM. SEM 3
18	UJWALA SURESH KHOBARE	OBC	B.COM. SEM 3
19	KALYANI DOMAJI KULE	OBC	B.COM. SEM 3
20	MAYURI PRALHAD THENGARI	OBC	B.COM. SEM 3
21	PRASHANT TULSHIRAM GURNULE	OBC	B.COM. SEM 3
22	VAISHNAVI HARIHAR MISAR	OBC	B.COM. SEM 3
23	AISHWARYA LOMESHWAR TALMALE	OBC	B.COM. SEM 3
24	SANIKA RAVINDRA GONDOLE	OBC	B.COM. SEM 3
25	ADARSH KALIDAS GADPAYLE	OBC	B.COM. SEM 3
26	KALYANI ASHOK LATARE	OBC	B.COM. SEM 3
27	AISHWARYA SOMESHWAR CHICHGHARE	OBC	B.COM. SEM 3
28	ROHINI KHEMDEO BARASKAR	OBC	B.COM. SEM 3
29	NAGEENA HIWRAJ BAGADE	NT-B	B.COM. SEM 3
30	PRACHI KISHOR RAUT	NT-B	B.COM. SEM 3

**B.Com. Part III**

<b>Sr. No.</b>	<b>Name of Student</b>	<b>Category</b>	<b>Class</b>
1	SHANTANU VIJAY WAGHADE	ST	B.COM. SEM 5
2	RINA MOTIRAM PARSE	ST	B.COM. SEM 5
3	DHIRAJ SAMPAT GHODAM	ST	B.COM. SEM 5
4	BABITA JAGATRAM NAROTE	ST	B.COM. SEM 5
5	SURAJ VILAS TULAVI	ST	B.COM. SEM 5
6	KAMESHWAR RUSHI GAWRANE	ST	B.COM. SEM 5

7	VAISHNAVI DILIP DHARNE	ST	B.COM. SEM 5
8	PRITIGANDHA NANDKISHOR KANNAKE	ST	B.COM. SEM 5
9	ANKUSH RAMDAS DEVIKAR	SBC	B.COM. SEM 5
10	PRERANA VIJAY DEVIKAR	SBC	B.COM. SEM 5
11	KUNAL GUNWANT RAUT	SBC	B.COM. SEM 5
12	LINA UMAKANT WARJURKAR	OBC	B.COM. SEM 5
13	JANHAVI MANOHAR KUKUDKAR	OBC	B.COM. SEM 5
14	PAVAN MANIK BHOYAR	OBC	B.COM. SEM 5
15	KOMAL PRAKASH TUPAT	OBC	B.COM. SEM 5
16	JAY SAHDEV DONADKAR	OBC	B.COM. SEM 5
17	CHAITALI KISHOR SOMANKAR	OBC	B.COM. SEM 5
18	AMIT RATIRAM BHENDARE	OBC	B.COM. SEM 5
19	RANI MANOHAR GONDHOLE	OBC	B.COM. SEM 5
20	SAMIKSHA WAMAN SAPATE	OBC	B.COM. SEM 5
21	HARSHAL SHAMRAO KAWALE	OBC	B.COM. SEM 5
22	SANDHYA SHANKAR MAKADE	OBC	B.COM. SEM 5
23	MOHIT BHASKAR POVANKAR	OBC	B.COM. SEM 5
24	ROHIT DIWAKAR MESHRAM	NT	B.COM. SEM 5
25	RAHUL EKNATH MESHRAM	NT	B.COM. SEM 5
26	NIKITA RAMKRUSHNA MESHRAM	NT	B.COM. SEM 5
27	RAHUL RAJENDRA DIGHORE	NT	B.COM. SEM 5
28	VARSHA YASHWANT DAHARE	NT	B.COM. SEM 5

**B.Sc. Part I (Granted)**

Sr. No.	Name of Student	Category	Class
1	REENA SHAMLAL GAWALE	ST	B.SC. SEM 1
2	JAYKUMARI RAJENDRA TIRKI	ST	B.SC. SEM 1
3	SHRIKRISHNA KALIDAS MADAVI	ST	B.SC. SEM 1
4	HASINA JANARDHAN PUSAM	ST	B.SC. SEM 1
5	PRATIKSHA SANJAY GARMAL	ST	B.SC. SEM 1
6	RAKESH MANGALDAS HOLI	ST	B.SC. SEM 1
7	DIPAK NARESH JAMKATAN	ST	B.SC. SEM 1
8	DIPALI GULARAM BARKAR	ST	B.SC. SEM 1
9	AADITYA MADHUKAR NAROTE	ST	B.SC. SEM 1
10	ANKUSH VILASH ATALA	ST	B.SC. SEM 1
11	SUNIL PARADESI MADKAM	ST	B.SC. SEM 1
12	SHUBHANGI BAJIRAO KUMOTI	ST	B.SC. SEM 1
13	BHUPENDRA GOPAL HIDAMI	ST	B.SC. SEM 1
14	LOCHAN KULESHWAR YERME	ST	B.SC. SEM 1
15	VARSHA SOMSAY MADAVI	ST	B.SC. SEM 1
16	RESHMA DAMSAY KATENGE	ST	B.SC. SEM 1
17	SAPNA BALKRUSHNA GEDAM	ST	B.SC. SEM 1
18	SUJATA KALIDAS SARVE	ST	B.SC. SEM 1



19	HIRANAND DHARMA HICHAMI	ST	B.SC. SEM 1
20	DINESH AWASU KOLHE	ST	B.SC. SEM 1
21	KARAN HIROJ MADAVI	ST	B.SC. SEM 1
22	GAYATRI BHOJRAJ SAYAM	ST	B.SC. SEM 1
23	KHUSHITA KANIP DHANBATE	ST	B.SC. SEM 1
24	KIRAN DALPAT HALAMI	ST	B.SC. SEM 1
25	PRIYANSHU ANIL DHURVE	ST	B.SC. SEM 1
26	AMOL DEVIDAS KOVE	ST	B.SC. SEM 1
27	SNEHA KAPURDAS JAMKATAN	ST	B.SC. SEM 1
28	KRUSHNA MANIRAM PARSE	ST	B.SC. SEM 1
29	KARAN MANIRAM NAROTE	ST	B.SC. SEM 1
30	RAHUL MADHAV PADA	ST	B.SC. SEM 1
31	ROSHANI DILIP GAWADE	ST	B.SC. SEM 1
32	LINA NARESH HARAMI	ST	B.SC. SEM 1
33	VIKRAM JUMENSING KALLO	ST	B.SC. SEM 1
34	AVINASH LOMESHWAR TEKAM	ST	B.SC. SEM 1
35	NIKHIL KALIRAM NAITAM	ST	B.SC. SEM 1
36	SHIVANI MAROTRAO WATTI	ST	B.SC. SEM 1
37	BADAL TULSHIRAM MADAVI	ST	B.SC. SEM 1
38	MOHINI SURESH KAWDO	ST	B.SC. SEM 1
39	KALINDA KESHAV PURAM	ST	B.SC. SEM 1
40	BHUNESHWAR DILIP SALAM	ST	B.SC. SEM 1
41	POOJA PUNDLIK SAYAM	ST	B.SC. SEM 1
42	AKANKSHA SANTOSH UIKE	ST	B.SC. SEM 1
43	MANAVENDRASHAH SAOJI HARAMI	ST	B.SC. SEM 1
44	OMKAR KRISHNA PENDAM	ST	B.SC. SEM 1
45	SUSHANT BHASKAR UIKEY	ST	B.SC. SEM 1
46	KAJAL MANGALU TEKAM	ST	B.SC. SEM 1
47	SHASHIKALA SHAMRAV GOTA	ST	B.SC. SEM 1
48	AMIT BHAURAO SHIDAM	ST	B.SC. SEM 1
49	BADAL SHISHUPAL SHENDRE	SC	B.SC. SEM 1
50	ASHIT SURESH RAMTEKE	SC	B.SC. SEM 1
51	TANMAY ARVIND BAGADE	SC	B.SC. SEM 1
52	RITESH RAMESH MESHRAM	SC	B.SC. SEM 1
53	RAKSHA MANOHAR MESHRAM	SC	B.SC. SEM 1
54	SALONI SHISHUPAL SAHARE	SC	B.SC. SEM 1
55	SANKALP MOAHANLAL RAMTEKE	SC	B.SC. SEM 1
56	PORNIMA MANOHAR DHANVIJAY	SC	B.SC. SEM 1
57	MANAV LOCHANKUMAR SAKHARE	SC	B.SC. SEM 1
58	PUNAM TARACHAND MESHRAM	SC	B.SC. SEM 1
59	SUMIT SIDDHARTH WASNIK	SC	B.SC. SEM 1
60	VAISHNAVI VISHNU SHAHU	SC	B.SC. SEM 1
61	SNEHAL SUMANT MATE	SC	B.SC. SEM 1

62	ARYA ABHAY WASNIK	SC	B.SC. SEM 1
63	TAMMAY TULSIDAS BORKAR	SC	B.SC. SEM 1
64	SAMYAK SUNIL MESHAM	SC	B.SC. SEM 1
65	ANTARA SHIVSHANKAR MESHAM	SC	B.SC. SEM 1
66	BHUMIKA DHANVIJAY SHENDE	SC	B.SC. SEM 1
67	URVASHI KISHOR AKNURWAR	SBC	B.SC. SEM 1
68	CHETANA GAJANAN DEVIKAR	SBC	B.SC. SEM 1
69	SNEHA CHANDRASHEKHAR NEWARE	SBC	B.SC. SEM 1
70	MAHEVISH BANO MOH ARIF BHURA	OPEN	B.SC. SEM 1
71	ALFIYANAZ JAVED SHEIKH	OPEN	B.SC. SEM 1
72	MITALI DEVIDAS NIMBEKAR	OBC	B.SC. SEM 1
73	DISHA PURUSHOTTAM MOHURLE	OBC	B.SC. SEM 1
74	KOMAL CHANDRALAL VIDHATE	OBC	B.SC. SEM 1
75	REVA KHEMRAJ BANBALE	OBC	B.SC. SEM 1
76	PAYAL VINOD DHORE	OBC	B.SC. SEM 1
77	TRUPTI TIWADE TIWADE	OBC	B.SC. SEM 1
78	KOMAL PURUSHOTTAM CHAPALE	OBC	B.SC. SEM 1
79	NEHA DADAJI DESHMUKH	OBC	B.SC. SEM 1
80	ANUJA YADAV AMBEKAR	OBC	B.SC. SEM 1
81	PAWAN PRAMOD NAKHATE	OBC	B.SC. SEM 1
82	RINA RAMESH BHARADKAR	OBC	B.SC. SEM 1
83	SAYALI VILAS RAUT	OBC	B.SC. SEM 1
84	APURVA SANTOSH DASHMUKHE	OBC	B.SC. SEM 1
85	ANKITA BAPULI SAHARE	OBC	B.SC. SEM 1
86	PRANAV VINAYAK THERKAR	OBC	B.SC. SEM 1
87	VEDANT GURUDAS BHAKARE	OBC	B.SC. SEM 1
88	PUJA SANJAY KHOBRAGADE	OBC	B.SC. SEM 1
89	NIKHITA TAYAJI KUTHE	OBC	B.SC. SEM 1
90	ANJALI RAJU BORKAR	OBC	B.SC. SEM 1
91	PRERANA DILIP GURNULE	OBC	B.SC. SEM 1
92	JANVHITAI KISHOR NIKODE	OBC	B.SC. SEM 1
93	JAGRUTI YOGAJI DHOTE	OBC	B.SC. SEM 1
94	MANISHA SUNIL KHANDARE	OBC	B.SC. SEM 1
95	KHUSHI DEWANAND PETTEWAR	OBC	B.SC. SEM 1
96	MANISHA DHANRAJ DONGARWAR	OBC	B.SC. SEM 1
97	RAHUL UMAJI MATHANKAR	OBC	B.SC. SEM 1
98	HARSHADA TULSHIDAS MALODE	OBC	B.SC. SEM 1
99	VAIBHAV ISHWAR THAKARE	OBC	B.SC. SEM 1
100	JANHAVI YASHWANT PATLE	OBC	B.SC. SEM 1
101	BHUSHAN TIKARAM ZALKE	OBC	B.SC. SEM 1
102	SANIYA SANJAY BHARRE	OBC	B.SC. SEM 1
103	PRATIK TEJRAO AKARE	OBC	B.SC. SEM 1
104	YASHASHRI SUBHASH DUNEDAR	OBC	B.SC. SEM 1

105	PALAK PURUSHOTTAM SAHARE	OBC	B.SC. SEM 1
106	VIKAS GOPAL ALBANKAR	OBC	B.SC. SEM 1
107	DARSHANA SUNIL GUNURKAR	OBC	B.SC. SEM 1
108	PUNAM GOWARDHAN NIKODE	OBC	B.SC. SEM 1
109	OM SUDHIR DHORE	OBC	B.SC. SEM 1
110	VISHAKHA CHANDRALAL DIWATE	OBC	B.SC. SEM 1
111	PRANALI GOPAL PAKADE	OBC	B.SC. SEM 1
112	TISHA SANJAY HEMKE	NT-D	B.SC. SEM 1
113	TANVI VINAYAK AKHADE	NT-D	B.SC. SEM 1
114	SHREYA VIJAY HEMKE	NT-D	B.SC. SEM 1
115	VAISHNAVI PURUSHOTTA MUNGIKOLHE	NT-B	B.SC. SEM 1
116	DIVYA VITTHAL MESHRAM	NT-B	B.SC. SEM 1
117	OSHIKA JAYENDRA BAGADE	NT-B	B.SC. SEM 1
118	AKANKSHA DAKRAM MESHRAM	NT-B	B.SC. SEM 1
119	HARSHADA JANMADAS BAWANE	NT-B	B.SC. SEM 1
120	SNEHA MILIND NANDESHWAR		B.SC. SEM 1

**B.Sc. Part II (Granted)**

Sr. No.	Name of Student	Category	Class
1	SWATI VILAS SHENDRE	ST	B.SC. SEM 3
2	MONIKA RAINU NAITAM	ST	B.SC. SEM 3
3	SWATI VILAS KODAP	ST	B.SC. SEM 3
4	SWAPNIL ANIL MADAVI	ST	B.SC. SEM 3
5	SAKSHI AVINASH DHOK	SC	B.SC. SEM 3
6	AMIGHA VIJAY TEMBHURNE	SC	B.SC. SEM 3
7	KANCHI MAHENDRA LONARE	SC	B.SC. SEM 3
8	UTKARSH BHIMRAO PATIL	SC	B.SC. SEM 3
9	ANIKET MADHU SAHARE	SC	B.SC. SEM 3
10	RAVINA BABURAO KHOBRAGADE	SC	B.SC. SEM 3
11	NAUSHEEN AFZALKHAN PATHAN	OPEN	B.SC. SEM 3
12	ANUJ SUDHANGSU HALDAR	OPEN	B.SC. SEM 3
13	GULNAZ MUNAVARKHAN PATHAN	OPEN	B.SC. SEM 3
14	GAYATRI RAJENDRA THAVKAR	OBC	B.SC. SEM 3
15	SHRAVANI MANOJ BANPURKAR	OBC	B.SC. SEM 3
16	ISHA PURUSHOTTAM CHANNE	OBC	B.SC. SEM 3
17	SURAJ KUNDALIK GURNULE	OBC	B.SC. SEM 3
18	SHRUTI DAULAT VAIRAGADE	OBC	B.SC. SEM 3
19	RAGINI HARIDAS SHILAR	OBC	B.SC. SEM 3
20	BHUSHAN SUNIL WANASKAR	OBC	B.SC. SEM 3
21	DEVAYANI SOMESHWAR GURNULE	OBC	B.SC. SEM 3
22	ROHIT MANIK BAGMARE	OBC	B.SC. SEM 3
23	MITHALI GUNAJI KUTHE	OBC	B.SC. SEM 3
24	RUNALI MOHAN MASHAKHETRI	OBC	B.SC. SEM 3

25	NAMRATA BHAGAWAN CHUDHARI	OBC	B.SC. SEM 3
26	SALONI TIKARAM DHORE	OBC	B.SC. SEM 3
27	KALYANI ANIL SHIURKAR	NT-B	B.SC. SEM 3
28	MEGHA NETAJI BHANARKAR	NT-B	B.SC. SEM 3
29	SAURABH JANAK MARGAYE	NT-B	B.SC. SEM 3

**B.Sc. Part III (Granted)**

Sr. No.	Name of Student	Category	Class
1	SONALI RAMDAS TOFA	ST	B.SC. SEM 5
2	VAISHALI BANDOPANT USENDI	ST	B.SC. SEM 5
3	VIKAS DINALAL CHAWAR	ST	B.SC. SEM 5
4	SAYALI BANDU SAYAM	ST	B.SC. SEM 5
5	SONALI LAHANUJI USENDI	ST	B.SC. SEM 5
6	KALYANI NITARAM KORETI	ST	B.SC. SEM 5
7	SWAPNIL ANIL MADAVI	ST	B.SC. SEM 5
8	DIVYA ARUN SIDAM	ST	B.SC. SEM 5
9	SHILPA KARVE PUNGATI	ST	B.SC. SEM 5
10	SEJAL DHARMAPAL BARSAGADE	SC	B.SC. SEM 5
11	SWEJAL SURESH KAMBLE	SC	B.SC. SEM 5
12	KHUSHI MAHENDRA JAMBHULKAR	SC	B.SC. SEM 5
13	SEJAL ASHOK LADE	SC	B.SC. SEM 5
14	ASHUTOSH GAJANAN MATE	SC	B.SC. SEM 5
15	SANIYA VILAS MESHRAM	SC	B.SC. SEM 5
16	RANI MAHENDRA GEDAM	SC	B.SC. SEM 5
17	DIMPLE MANOJ SONEKAR	SC	B.SC. SEM 5
18	SALONI MURLIDHAR BHANARKAR	SC	B.SC. SEM 5
19	MAHAK PADMASAN BORKAR	SC	B.SC. SEM 5
20	SONU PARASRAM BHOYAR	SBC	B.SC. SEM 5
21	NIKHIL NARENDRA GONNADE	SBC	B.SC. SEM 5
22	PRATIKSHA KISHOR MADAWAR	OPEN	B.SC. SEM 5
23	SUMERA PARVIN MOUHAMAD SHAFEE SHEIKH	OPEN	B.SC. SEM 5
24	MAHEKNAJ JAHID SHEIKH	OPEN	B.SC. SEM 5
25	SHIFA MOBIN KHAN	OPEN	B.SC. SEM 5
26	KANIZ FATEMA IBRAHIM KHAN PATHAN	OPEN	B.SC. SEM 5
27	SHRADDHA AJAY SHARMA	OPEN	B.SC. SEM 5
28	LISHA RAJENDRA DIWATE	OBC	B.SC. SEM 5
29	KALYANI SURESH MESHRAM	OBC	B.SC. SEM 5
30	PRIYANKA BHAGWAN MANDAVKAR	OBC	B.SC. SEM 5
31	NIKITA DILIP TITIRMARE	OBC	B.SC. SEM 5
32	ARTI UMAJI MATHANKAR	OBC	B.SC. SEM 5
33	SHIVANI RAMESH GAJPURE	OBC	B.SC. SEM 5
34	JAGRUTI MOHAN DUNEDAR	OBC	B.SC. SEM 5
35	APURVA ASHOK BAGMARE	OBC	B.SC. SEM 5

36	PAYAL ANIL BULLE	OBC	B.SC. SEM 5
37	MRUNALI WAMAN DHOTE	OBC	B.SC. SEM 5
38	ASHLESHA SANGRAMJIT WANIKAR	OBC	B.SC. SEM 5
39	HEMANT VASANT INGOLE	OBC	B.SC. SEM 5
40	SNEHA JANIRAM PILARE	OBC	B.SC. SEM 5
41	ROHINI BHASHKAR UPARIKAR	OBC	B.SC. SEM 5
42	KARISHMA SHAMRAO LOTHE	OBC	B.SC. SEM 5
43	SHIVANI UMESH KHEWALE	OBC	B.SC. SEM 5
44	PRAJAKTA KAVLU DHOTE	OBC	B.SC. SEM 5
45	RENUKA NARENDRA CHITMALWAR	OBC	B.SC. SEM 5
46	ANJU SHAMRAO MOHURLE	OBC	B.SC. SEM 5
47	PORNIMA RAJENDRA DONADKAR	OBC	B.SC. SEM 5
48	HARSHAD DEVIDAS BORKAR	OBC	B.SC. SEM 5
49	HEMANT KISHOR BANSOD	OBC	B.SC. SEM 5
50	VAISHNAVI KAMLESH PATRE	OBC	B.SC. SEM 5
51	MONIT RAJESHWAR RAUT	OBC	B.SC. SEM 5
52	PRACHI PANDURANG MESHRAM	OBC	B.SC. SEM 5
53	ANKIT RAVINDRA SATPUTE	OBC	B.SC. SEM 5
54	GURUDEO TANAJI MOTGHARE	NT	B.SC. SEM 5
55	VAIBHAV CHANDU BHOYAR	NT	B.SC. SEM 5
56	PRIYANKA SUBHASH MESHRAM	NT	B.SC. SEM 5
57	KHUSHI VIJAY EDLAWAR	NT	B.SC. SEM 5

**B.Sc. Part I (Non-Granted)**

Sr. No.	Name of Student	Category	Class
1	ABHIJIT MANOHAR KUMARE	ST	B.SC. (B) SEM 1
2	DINESH RAJKUMAR PURAM	ST	B.SC. (B) SEM 1
3	ANIKET GURUDAS SAWSAKADE	ST	B.SC. (B) SEM 1
4	ASHIKA VIJAYANAND DHARNE	ST	B.SC. (B) SEM 1
5	NIKITA VILAS SIDAM	ST	B.SC. (B) SEM 1
6	ROHINI SEVAKDAS GARMAL	ST	B.SC. (B) SEM 1
7	GAYATRI NANDKISHOR KANNAKE	ST	B.SC. (B) SEM 1
8	VAISHNAVI SANJIV NAITAM	ST	B.SC. (B) SEM 1
9	GITESHWARI DIPAK SAYAM	ST	B.SC. (B) SEM 1
10	PALLAVI VISHWNATH WARKHADE	ST	B.SC. (B) SEM 1
11	MANISHA GANGADHAR NAGARE	SC	B.SC. (B) SEM 1
12	SHRIYA NARESH HIRAPURE	SC	B.SC. (B) SEM 1
13	PRAJAKTA SHARAD NANDESHWAR	SC	B.SC. (B) SEM 1
14	GAURAV RATNAKAR NARNAWARE	SC	B.SC. (B) SEM 1
15	AJINKYA ASHOK LOKHANDE	SC	B.SC. (B) SEM 1
16	PIYUSH ARVIND SORTE	SBC	B.SC. (B) SEM 1
17	SAKSHI GUNWANT ATRE	OPEN	B.SC. (B) SEM 1
18	VAIBHAV BHOJRAJ NIMBEKAR	OPEN	B.SC. (B) SEM 1
19	TASMIYA ANJUM ATAUL RAHEMAN KHA PATHAN	OPEN	B.SC. (B) SEM 1

20	FAIZALALI NADIRALI SAYYAD	OPEN	B.SC. (B) SEM 1
21	SNEHA BASUDEB BAG	OPEN	B.SC. (B) SEM 1
22	MIZBA WAHID SHEIKH	OPEN	B.SC. (B) SEM 1
23	ACHAL VILAS DHOTE	OBC	B.SC. (B) SEM 1
24	LAXMI VINESH KHARWADE	OBC	B.SC. (B) SEM 1
25	VEDANT RAMESH TICHKULE	OBC	B.SC. (B) SEM 1
26	LAJU KISHOR BAGMARE	OBC	B.SC. (B) SEM 1
27	MOHIT MOHAN SAHARE	OBC	B.SC. (B) SEM 1
28	SAMPADA DIPAK CHUDHARI	OBC	B.SC. (B) SEM 1
29	MAITHILI GANESH BHARNE	OBC	B.SC. (B) SEM 1
30	RANI MANOJ WATGURE	OBC	B.SC. (B) SEM 1
31	NANDINI PRABHAKAR BESURKAR	OBC	B.SC. (B) SEM 1
32	SOHAM HEMANT SONWANE	OBC	B.SC. (B) SEM 1
33	VINIT RAVINDRA KHOBRAGADE	OBC	B.SC. (B) SEM 1
34	KRUTIKA RAMESH BODALKAR	OBC	B.SC. (B) SEM 1
35	ACHAL DILIP THAKARE	OBC	B.SC. (B) SEM 1
36	PRIYANKA PUNDALIK PILARE	OBC	B.SC. (B) SEM 1
37	GAYATRI MAHADEO MAKDE	OBC	B.SC. (B) SEM 1
38	DURVESH SHRIKANT BEHARE	OBC	B.SC. (B) SEM 1
39	YOGINI PRAMOD MESHARAM	OBC	B.SC. (B) SEM 1
40	TEJAS DIPAK NIMBEKAR	OBC	B.SC. (B) SEM 1
41	YUSHRITA KISHOR BULLE	OBC	B.SC. (B) SEM 1
42	GAYATRI DILIP FULBANDHE	OBC	B.SC. (B) SEM 1
43	VAIDHAVI SUNIL KALBANDHE	OBC	B.SC. (B) SEM 1
44	KHUSHI RAMBHAU NAGARE	OBC	B.SC. (B) SEM 1
45	PRATIK PRADIP SATPUTE	OBC	B.SC. (B) SEM 1
46	PORNIMA DEWRAO THENGARI	OBC	B.SC. (B) SEM 1
47	SAURAV RAJENDRA PIPARE	OBC	B.SC. (B) SEM 1
48	DHIRAJ MORESHWAR BHOYAR	OBC	B.SC. (B) SEM 1
49	AKASH NARENDRA PIPARE	OBC	B.SC. (B) SEM 1
50	PUNAM RAJESHWAR MHASHAKHETRI	OBC	B.SC. (B) SEM 1
51	SAHIL VILAS SELOTE	OBC	B.SC. (B) SEM 1
52	YASH GHANSHYAM DESHMUKH	OBC	B.SC. (B) SEM 1
53	ADITYA YOGRAJ DUFARE	OBC	B.SC. (B) SEM 1
54	RITIK MADHUKAR NAKADE	OBC	B.SC. (B) SEM 1
55	JYOTI MURLIDHAR DIGHORE	NT-B	B.SC. (B) SEM 1
56	DEWANSH BANDU HARNE	NT-B	B.SC. (B) SEM 1
57	TANMAY DUDHRAM TIBHAGE	NT-B	B.SC. (B) SEM 1

**B.Sc. Part II (non-granted)**

Sr. No.	Name of Student	Category	Class
1	HARSHADA SURESH KULMETHE	ST	B.SC. (B) SEM 3
2	CHITTARANJAN VIJAY MADAVI	ST	B.SC. (B) SEM 3
3	ANIKET RAMDAS MOHANDA	ST	B.SC. (B) SEM 3
4	CHARUSHILA RAJESH ALAM	ST	B.SC. (B) SEM 3
5	DAKSHATA CHANDRAMANI BAMBOLE	SC	B.SC. (B) SEM 3

6	RUCHITA KISHOR MESHRAM	SC	B.SC. (B) SEM 3
7	GAYATRI MUNNA RAMTEKE	SC	B.SC. (B) SEM 3
8	PRAJAKTA PURUSHOTTAM TEMBHURNE	SC	B.SC. (B) SEM 3
9	PRIYANKA RAVINDRA BORKAR	SC	B.SC. (B) SEM 3
10	PRANAY NILESHWAR SHENDE	SC	B.SC. (B) SEM 3
11	ANISHA BHAIYAJI BHANARKAR	SC	B.SC. (B) SEM 3
12	MAHEK MANOJ SONTAKKE	SC	B.SC. (B) SEM 3
13	ANJALI GAJENDRA BAMBOLE	SC	B.SC. (B) SEM 3
14	NEHA VILAS NANDANWAR	SBC	B.SC. (B) SEM 3
15	MITHUN RAJKUMAR YENUGWAR	SBC	B.SC. (B) SEM 3
16	CHANDRASHEKHAR NARAYAN DHAKATE	SBC	B.SC. (B) SEM 3
17	ARATI LAXMIKANT DHAKATE	SBC	B.SC. (B) SEM 3
18	MOHINI JITENDRA LOHAT	SBC	B.SC. (B) SEM 3
19	PRIYANKA VINOD AGARKAR	OPEN	B.SC. (B) SEM 3
20	NIKITA SAMIR SARKAR	OPEN	B.SC. (B) SEM 3
21	SANIKA RAMESH BHOYAR	OBC	B.SC. (B) SEM 3
22	KRUTIKA VINAYAK MHASHAKHETRI	OBC	B.SC. (B) SEM 3
23	ARYA JAYESH RAHATE	OBC	B.SC. (B) SEM 3
24	AYUSH GIRIDHAR INKANE	OBC	B.SC. (B) SEM 3
25	VIKAS KISAN WADHAI	OBC	B.SC. (B) SEM 3
26	PRAVRUTTI PRAKASH KOHAPARE	OBC	B.SC. (B) SEM 3
27	VAISHNAVI TULARAM DAWARE	OBC	B.SC. (B) SEM 3
28	KAMLESHWAR ARVIND SAMARTH	OBC	B.SC. (B) SEM 3
29	PRATHMESH SHANKAR THAKARE	OBC	B.SC. (B) SEM 3
30	PRATIK NARESH MARODKAR	OBC	B.SC. (B) SEM 3
31	ACHAL SUNIL AMBORKAR	OBC	B.SC. (B) SEM 3
32	SHRUTIKA RAVINDRA NAKHATE	OBC	B.SC. (B) SEM 3
33	VAISHNAVI DILIP WARWADE	OBC	B.SC. (B) SEM 3
34	AISHWARYA CHETRAM MHASKE	OBC	B.SC. (B) SEM 3
35	RAJ RAMDAS TIJARE	OBC	B.SC. (B) SEM 3
36	SAMIR DILIP TITIRMARE	OBC	B.SC. (B) SEM 3
37	SHIVAM DAULAT BANTE	OBC	B.SC. (B) SEM 3
38	ANSHUL RAVINDRA RAUT	OBC	B.SC. (B) SEM 3
39	SAKSHI KRUSHNAKANT MUNGHATE	OBC	B.SC. (B) SEM 3
40	RAJLKSHMI VILAS THAKARE	OBC	B.SC. (B) SEM 3
41	JAY VILAS PIMPALKAR	OBC	B.SC. (B) SEM 3
42	DHANSHRI DEVCHAND DEVATALE	OBC	B.SC. (B) SEM 3
43	HARSH RAJESH CHICHGHARE	OBC	B.SC. (B) SEM 3
44	INDAR PRAKASH BHOYAR	OBC	B.SC. (B) SEM 3
45	LALIT VIDYASAGAR WALODE	OBC	B.SC. (B) SEM 3
46	PORNIMA SUNIL HAJARE	OBC	B.SC. (B) SEM 3
47	RESHMA VIJAY KARANDE	OBC	B.SC. (B) SEM 3
48	PRACHI SUNIL BAWANE	NT-B	B.SC. (B) SEM 3
49	ISHANT BABURAO KAMBLE	NT-B	B.SC. (B) SEM 3
50	SWATI YASHWANT CHANDANKHEDE	NT-B	B.SC. (B) SEM 3
51	DIVYA VILAS BAWANE	NT-B	B.SC. (B) SEM 3

52	SHRAWANI DEVENDRA SADULWAR	NT-B	B.SC. (B) SEM 3
53	RUTIK NANAJI DUMANE	NT-B	B.SC. (B) SEM 3

**B.Sc. Part III (non-granted)**

Sr. No.	Name of Student	Category	Class
1	SWEETY GUNDARU ALAMI	ST	B.SC. (B) SEM 5
2	HARSHADA RAVINDRA CHAUKE	ST	B.SC. (B) SEM 5
3	SHRUTI RAMESH JUMNAKE	ST	B.SC. (B) SEM 5
4	YAMINI EKNATH GHARATKAR	ST	B.SC. (B) SEM 5
5	SHUBHANGI KALIDAS SARWE	ST	B.SC. (B) SEM 5
6	HARSHAL RAVINDRA CHAUKE	ST	B.SC. (B) SEM 5
7	ANURAG ANAND WASNIK	SC	B.SC. (B) SEM 5
8	ROHIT LOMESH WAKADE	SC	B.SC. (B) SEM 5
9	VIPIN NARDESH DONGARE	SC	B.SC. (B) SEM 5
10	RANU DILIP SORTE	SBC	B.SC. (B) SEM 5
11	ASHWINI RAJENDRA DEVIKAR	SBC	B.SC. (B) SEM 5
12	SAKSHI DILIP BAGMARE	OPEN	B.SC. (B) SEM 5
13	VAISHALI HIRALAL BAGMARE	OBC	B.SC. (B) SEM 5
14	KALYANI DILIP BHOYAR	OBC	B.SC. (B) SEM 5
15	SAURABH HARIDAS INGALE	OBC	B.SC. (B) SEM 5
16	RUTUJA GHANSHAM DESHMUKH	OBC	B.SC. (B) SEM 5
17	DNYANESHWARI TIKARAM THENGARE	OBC	B.SC. (B) SEM 5
18	PRACHI DAKRAM DHANDE	OBC	B.SC. (B) SEM 5
19	KRUSHALI EKNATH PATHAR	OBC	B.SC. (B) SEM 5
20	SAKSHI SANJAY KSHIRSAGAR	OBC	B.SC. (B) SEM 5
21	DNYANESHWARI DNYANESHWAR KOLTE	OBC	B.SC. (B) SEM 5
22	ADITYA BHASKAR BORKAR	OBC	B.SC. (B) SEM 5
23	JANVI GURUDEO NIMBEKAR	OBC	B.SC. (B) SEM 5
24	GAYATRI RAJU BEHARE	OBC	B.SC. (B) SEM 5
25	ANIKET MANOHAR BHURSE	OBC	B.SC. (B) SEM 5
26	ESHIKA BHAURAO HEMKE	NT	B.SC. (B) SEM 5
27	AISHWARYA MANOHAR AKHADE	NT	B.SC. (B) SEM 5
28	CHETNA GAJANAN KHEDKAR	NT	B.SC. (B) SEM 5

**B.Sc. Home Science Part I**

Sr. No.	Name of Student	Category	Class
1	SNEHA FULCHAND JUMNAKE	ST	B.SC. (H.SC) SEM 1
2	NAJUKA ARUN DUMANE	ST	B.SC. (H.SC) SEM 1
3	SHUBHANGI SHIVCHARAN MADAVI	ST	B.SC. (H.SC) SEM 1
4	ARCHANA VINAYAK MAGARE	ST	B.SC. (H.SC) SEM 1
5	PRIYANKA NAKTU NAROTE	ST	B.SC. (H.SC) SEM 1
6	PRANJALI JIWAN RANDHYAE	ST	B.SC. (H.SC) SEM 1



7	SHADHA PRAKASH SAWSAKADE	ST	B.SC. (H.SC) SEM 1
8	KOMAL DEVANAND KHOBRAGADE	SC	B.SC. (H.SC) SEM 1
9	PAYAL MADAN RAMTEKE	SC	B.SC. (H.SC) SEM 1
10	YOGESHWARI GUNAJI BURADE	OBC	B.SC. (H.SC) SEM 1
11	JAYSHREE SHESHARAO KHARWADE	OBC	B.SC. (H.SC) SEM 1
12	VRUSHALI PUNDLIKRAO DARUNKAR	OBC	B.SC. (H.SC) SEM 1
13	MEGHA SHANKARRAO GHOSE	OBC	B.SC. (H.SC) SEM 1
14	PALLAVI WAMAN BHOYAR	OBC	B.SC. (H.SC) SEM 1
15	PRIYANKA ANURATH CHAUDHARI	OBC	B.SC. (H.SC) SEM 1
16	MONIKA GOVINDRAM KARADE	OBC	B.SC. (H.SC) SEM 1
17	KAJAL PURUSHOTTAM KHARKHATE	OBC	B.SC. (H.SC) SEM 1
18	ACHAL PATRU KULMETHE	OBC	B.SC. (H.SC) SEM 1
19	YAMINA UDDHAV NIKODE	OBC	B.SC. (H.SC) SEM 1
20	RITU MORESHWAR SHILAR	OBC	B.SC. (H.SC) SEM 1
21	SHRADDHA RAMESH WANIKAR	OBC	B.SC. (H.SC) SEM 1
22	UJJAWALA RUSHI KAMBLE	NT	B.SC. (H.SC) SEM 1
23	MANISHA VIJAY MARBHATE	NT	B.SC. (H.SC) SEM 1
24	VAISHNAVI LAXMAN MESHARAM	NT	B.SC. (H.SC) SEM 1
25	SONALI SURESH MESHARAM	NT	B.SC. (H.SC) SEM 1

### **B.Sc. Home Science Part II**

Sr. No.	Name of Student	Category	Class
1	PRANALI DUKHADAS PARCHARI	ST	B.SC. (H.SC) SEM 3
2	POOJA ARUN TUMRETI	ST	B.SC. (H.SC) SEM 3
3	DURGA DIPAK PANSE	OBC	B.SC. (H.SC) SEM 3
4	VAISHNAVI VIJAY KHEOLE	OBC	B.SC. (H.SC) SEM 3
5	VAISHALI SHRAWAN MAIND	OBC	B.SC. (H.SC) SEM 3
6	PUJA PURUSHOTTAM MESHARAM	NT-B	B.SC. (H.SC) SEM 3
7	MAMTA KISHOR MESHARAM	NT-B	B.SC. (H.SC) SEM 3

### **B.Sc. Home Science Part III**

Sr. No.	Name of Student	Category	Class
1	SONALI ANIL JENGATHE	OBC	B.SC. (H.SC) SEM 5
2	SHITAL NARSING RATHOD	NT	B.SC. (H.SC) SEM 5

### **M.A. Economics Part I**

Sr. No.	Name of Student	Category	Class
1	PRANALI DINKAR TULAVI	ST	M.A. (ECO) SEM 1
2	PRASHANT PRABHAKAR GHODMARE	ST	M.A. (ECO) SEM 1
3	PAYAL RAMDAS MOHANDA	ST	M.A. (ECO) SEM 1
4	URVASHI DIPAK CHAUDHARI	ST	M.A. (ECO) SEM 1
5	SHUBHAM SUDHAKAR NAITAM	OBC	M.A. (ECO) SEM 1

6	DIMPAL KALIDAS MESHRAM	NT-B	M.A. (ECO) SEM 1
<b><u>M.A. Economics Part II</u></b>			
Sr. No.	Name of Student	Category	Class
1	GAYATRI GANESH PRADHAN	OBC	M.A. (ECO) SEM 3
2	SUMIT LALESHWAR RAMTEKE	SC	M.A. (ECO) SEM 3
<b><u>M.A. History Part I</u></b>			
Sr. No.	Name of Student	Category	Class
1	JAGRUTI DIWAKAR KANTODE	OBC	M.A. (HIS) SEM 1
2	DIVYA NARESH BAMBOLE	SC	M.A. (HIS) SEM 1
3	PRERANA YSHAWANT MESHRAM	NT-B	M.A. (HIS) SEM 1
4	DHANESHWAR GIRIDHAR BORKAR	OBC	M.A. (HIS) SEM 1
5	SHEKHAR MADHAO DHURVE	ST	M.A. (HIS) SEM 1
6	LAKHAN UMAJI NANNAWARE	ST	M.A. (HIS) SEM 1
7	GAYATRI HEMARAJ CHAUKE	ST	M.A. (HIS) SEM 1
8	JAYANTKUMAR CHANDRABHAN MESHRAM	SC	M.A. (HIS) SEM 1
<b><u>M.A. History Part II</u></b>			
Sr. No.	Name of Student	Category	Class
1	KAMIN RAMESH MADAVI	ST	M.A. (HIS) SEM 3
2	RAGINI BABURAO USENDI	ST	M.A. (HIS) SEM 3
3	JAYASHRI SUDHAKAR KOVE	ST	M.A. (HIS) SEM 3
4	PRANJALI SITARAM SADMAKE	ST	M.A. (HIS) SEM 3
5	AJAY ANTARAM NAITAM	ST	M.A. (HIS) SEM 3
6	MADHURI MAHADEO RAMTEKE	SC	M.A. (HIS) SEM 3
7	DHARMENDRA PRAKASH RAMTEKE	SC	M.A. (HIS) SEM 3
8	SINDHU TULSHIRAM MHASHAKHETRI	SC	M.A. (HIS) SEM 3
9	RAGINI NANAJI ZODAGE	OBC	M.A. (HIS) SEM 3
10	VENUTAI YADAV GAVTURE	OBC	M.A. (HIS) SEM 3
11	ICHCHIT PRABHULALA BISEN	OBC	M.A. (HIS) SEM 3
<b><u>M.A. Marathi Part I</u></b>			
Sr. No.	Name of Student	Category	Class
1	NIRASHA HARIHAR RAUT	OBC	M.A. (MAR) SEM 1
2	SONAM DEVRAO GHUTAKE	SC	M.A. (MAR) SEM 1
3	HARSHANA VINAYAK NIKURE	OBC	M.A. (MAR) SEM 1
4	VISHAKHA BHAICHAND LENGURE	OBC	M.A. (MAR) SEM 1
<b><u>M.A. Marathi Part II</u></b>			

Sr. No.	Name of Student	Category	Class
1	PANKAJ ANANDRAO GOTA	ST	M.A. (MAR) SEM 3
2	KAJAL LALAJI NANDARDHANE	ST	M.A. (MAR) SEM 3
3	VIJAY JOGIRAM NAROTE	ST	M.A. (MAR) SEM 3
4	ROSHANI PRADIP BHANDARI	ST	M.A. (MAR) SEM 3
5	AJAY YESHU POTAVI	ST	M.A. (MAR) SEM 3
6	SUJATA TUDIDAS SHENDE	SC	M.A. (MAR) SEM 3
7	SUSHAMA DHANARAM PORETI	SC	M.A. (MAR) SEM 3
8	ABHYA PRAKASH KHOBRAGADE	SC	M.A. (MAR) SEM 3
9	DEWAJI BAKURAM PULO	OBC	M.A. (MAR) SEM 3
10	PUNAMTAI VISHWANATH DONADKAR	OBC	M.A. (MAR) SEM 3
11	SHESHRAO BHAGWAN BULLE	OBC	M.A. (MAR) SEM 3
12	JITENDRA MUKTESHWAR MARGAYE	OBC	M.A. (MAR) SEM 3
13	LINA RAJESHWAR MATERE	OBC	M.A. (MAR) SEM 3
14	NIVRUTA DAMODHAR KHARKATE	OBC	M.A. (MAR) SEM 3
15	MAYURI BHAGWAN DHORE	OBC	M.A. (MAR) SEM 3
16	ARTI SADANAND KUTHE	OBC	M.A. (MAR) SEM 3
17	ANKROSH DAKRAM KALSARE	OBC	M.A. (MAR) SEM 3
18	UTKARSH ROHIDAS SHIMPI	NT-B	M.A. (MAR) SEM 3

**M.A. Sociology Part I**

Sr. No.	Name of Student	Category	Class
1	SUNITA PRABHAKR KOHADE	SBC	M.A. (SOC) SEM 1
2	NIKESH NILKANTH PENDAM	ST	M.A. (SOC) SEM 1
3	MONIKA TORAN SALAME	ST	M.A. (SOC) SEM 1
4	SWATI RAJENDRA BANDE	OBC	M.A. (SOC) SEM 1
5	BHAVIKA RAJENDRA GEDAM	ST	M.A. (SOC) SEM 1
6	SHUBHANGI PRALHAD THENGARI	OBC	M.A. (SOC) SEM 1
7	ACHAL UMAJI NAITAM	OBC	M.A. (SOC) SEM 1
8	PRAJAKTA DIWAKAR BHURSE	OBC	M.A. (SOC) SEM 1
9	VISHAL SANJAY BHURSE	OBC	M.A. (SOC) SEM 1

**M.A. Sociology Part II**

Sr. No.	Name of Student	Category	Class
1	KUMARE NAYAN PARASRAM	ST	M.A. (SOC) SEM 3
2	USENDI MINAKSHI PRABHAKAR	ST	M.A. (SOC) SEM 3
3	JURRI RAMJI JAGDURAM	ST	M.A. (SOC) SEM 3
4	TUMRAM PRADNYA KISAN	ST	M.A. (SOC) SEM 3
5	SAYAM NIRASHA KEWALRAM	ST	M.A. (SOC) SEM 3
6	GEDAM ACHAL SHAMRAO	ST	M.A. (SOC) SEM 3
7	PENDAM ANKESH RUPANSHAHA	ST	M.A. (SOC) SEM 3
8	MESHARAM LAXMI PRAKASH	NT-B	M.A. (SOC) SEM 3

9	MESHRAM ACHAL SANJAY	NT-B	M.A. (SOC) SEM 3
10	BAGMUL PRAMOD CHHABILAL	ST	M.A. (SOC) SEM 3
11	GARMALE PRIYANKA PITAMBAR	ST	M.A. (SOC) SEM 3
12	MESHRAM RAJKUMARI JAYANT	SC	M.A. (SOC) SEM 3
13	MARBHATE AKSHAY LAHUDAS	NT-B	M.A. (SOC) SEM 3
14	JANGI RANI JIVAN	ST	M.A. (SOC) SEM 3
15	MADAVI UJWALA YASHWNT	ST	M.A. (SOC) SEM 3
16	MOTGHARE SHILPA NILKANTH	OBC	M.A. (SOC) SEM 3
17	SAHARE SWETA NARESH	SC	M.A. (SOC) SEM 3
18	MESHRAM RAJANI MORESHWAR	NT-B	M.A. (SOC) SEM 3
19	DHONGADE MADHURI DADAJI	SC	M.A. (SOC) SEM 3
20	SANGOLE YADNYA ANANDRAO	SC	M.A. (SOC) SEM 3
21	KADAM GURUDEO PANDURANG	ST	M.A. (SOC) SEM 3

**M.Sc. Chemistry Part I**

Sr. No.	Name of Student	Category	Class
1	BHAGYASHRI BALDEO BAGDEHARIYA	ST	M.SC. (CHE) SEM 1
2	ANKILESH LILADHAR JULME	SC	M.SC. (CHE) SEM 1
3	ABHISHEK ARVIND WAGHMARE	SC	M.SC. (CHE) SEM 1
4	NITIN NIRMAL HALDAR	OPEN	M.SC. (CHE) SEM 1
5	MONALI DIMRAO TIJARE	OBC	M.SC. (CHE) SEM 1
6	MAYURI ASHOK WADHANKR	OBC	M.SC. (CHE) SEM 1
7	MONAL VILAS RAIGIRE	OBC	M.SC. (CHE) SEM 1
8	PAYAL DEORAO JAWANJALKAR	OBC	M.SC. (CHE) SEM 1
9	MAYURI DINKAR MESHRAM	NT-B	M.SC. (CHE) SEM 1
10	PRITI YASHWANT MESHRAM	NT-B	M.SC. (CHE) SEM 1

**M.Sc. Chemistry Part II**

Sr. No.	Name of Student	Category	Class
1	MONIKA GULAB SONKUSARE	SBC	M.SC. (CHE) SEM 3
2	SAROJ BHASKAR DONADKAR	OBC	M.SC. (CHE) SEM 3
3	MRUNESHWARI SHIVCHARAN SAHARE	OBC	M.SC. (CHE) SEM 3
4	MARTINA RAJENDRA GHONMODE	OBC	M.SC. (CHE) SEM 3
5	PANKAJ JAGDISH RAHELE	OBC	M.SC. (CHE) SEM 3
6	ASMITA TULSHIDAS GEDAM	NT-B	M.SC. (CHE) SEM 3
7	TRUPTI BALIRAM GIRADKAR	OBC	M.SC. (CHE) SEM 3
8	SHARMIN MUNAWWARKHAN PATHAN	OPEN	M.SC. (CHE) SEM 3

**M.Sc. Geology Part I**

Sr. No.	Name of Student	Category	Class
1	KAJAL JAGANNATH KULMETHE	ST	M.SC. (GEO) SEM 1

2	PAYAL VASANT BHANDEKAR	SC	M.SC. (GEO) SEM 1
3	ANIKET KISHOR KUTHE	SC	M.SC. (GEO) SEM 1
4	VAISHNAVI DNYANESHWAR KUTHE	SBC	M.SC. (GEO) SEM 1
5	SHESHRAJ BHAURAO SONKUSARE	SBC	M.SC. (GEO) SEM 1
6	ROSHAN DEORAO SONKUSARE	OPEN	M.SC. (GEO) SEM 1
7	LINASHRI SADANAND JANBANDHU	OBC	M.SC. (GEO) SEM 1
8	SALEHA ASHPAQUELLA PATHAN	OBC	M.SC. (GEO) SEM 1
9	HARSHWARDHAN DILIP BHOYAR	OBC	M.SC. (GEO) SEM 1
10	KUNAL DNYANESHWAR HAJARE	OBC	M.SC. (GEO) SEM 1
11	BHARGAV SADANAND KUTHE	OBC	M.SC. (GEO) SEM 1
12	HEMANT DONUJI HARGULE	OBC	M.SC. (GEO) SEM 1
13	KAPIL DINESH PILARE	OBC	M.SC. (GEO) SEM 1
14	BHUWAN PANDURANG BOLANE	OBC	M.SC. (GEO) SEM 1
15	SHREYA PRAKASH KELZARKAR	OBC	M.SC. (GEO) SEM 1
16	SHISHIR SHEKHAR CHAHANDE	OBC	M.SC. (GEO) SEM 1
17	SHASHANK SHAILENDRA KAWALE	NT-B	M.SC. (GEO) SEM 1

**M.Sc. Geology Part II**

Sr. No.	Name of Student	Category	Class
1	KAJAL DADILAL CHAUDHARI	OBC	M.SC. (GEO) SEM 3
2	SHRUTI NARESH KASEWAR	OBC	M.SC. (GEO) SEM 3
3	DIVYA NANAJI NAGOSE	SBC	M.SC. (GEO) SEM 3
4	ACHAL RAJENDRA KOKODE	OBC	M.SC. (GEO) SEM 3
5	PRAJAKT NARENDRA KHEOLE	OBC	M.SC. (GEO) SEM 3
6	TANNU LOKMITRA BARSAGADE	SC	M.SC. (GEO) SEM 3
7	KAJAL ASARAM BHAJANKAR	OBC	M.SC. (GEO) SEM 3
8	SHEJAL HIRALAL BHAJANKAR	OBC	M.SC. (GEO) SEM 3
9	MAYURI HARIHAR JAKKANWAR	SBC	M.SC. (GEO) SEM 3
10	AMIT ANANDRAO KALE	OBC	M.SC. (GEO) SEM 3
11	SHRUTI SUNIL PAL	OBC	M.SC. (GEO) SEM 3
12	KALYANI SADANAND KUTHE	OBC	M.SC. (GEO) SEM 3
13	JAYESH TULSHIRAM NANDANWAR	SBC	M.SC. (GEO) SEM 3
14	TWINKAL SURESH RAUT	OBC	M.SC. (GEO) SEM 3
15	GAURAV BHAGWAN PENDAM	ST	M.SC. (GEO) SEM 3
16	MEHUL ANAND DHAKATE	SBC	M.SC. (GEO) SEM 3
17	KARISHMA SHOBHARAY KODAP	ST	M.SC. (GEO) SEM 3
18	RAHUL RAMESH FARANDE	OBC	M.SC. (GEO) SEM 3

**M.Sc. Mathematics Part I**

Sr. No.	Name of Student	Category	Class
1	DEORAJ GAURSING GHATGHUMAR	ST	M.SC. (MATH) SEM 1
2	NAMIRAKHANAM A NASIM KHAN	OPEN	M.SC. (MATH) SEM 1

3	KIRAN RAJU BAMUR	OPEN	M.SC. (MATH) SEM 1
4	ROHINI MAROTRAO SABLE	OPEN	M.SC. (MATH) SEM 1
5	PADMAWATI MAHADEO GAYAKWAD	OBC	M.SC. (MATH) SEM 1

**M.Sc. Mathematics Part II**

Sr. No.	Name of Student	Category	Class
1	PRANIL BANDU WASEKAR	ST	M.SC. (MATH) SEM 3
2	PRANITA NAMDEO SHENDE	ST	M.SC. (MATH) SEM 3
3	PRASHANT ASANTU KODAPE	ST	M.SC. (MATH) SEM 3
4	VISHAKHA PRAMODRAO SATPUTE	SC	M.SC. (MATH) SEM 3
5	KARUNA BHIMRAO NARNAWARE	SC	M.SC. (MATH) SEM 3
6	PAVANSINGH PRABHAKAR CHANDEL	OPEN	M.SC. (MATH) SEM 3
7	VAIBHAV SHRIKRUSHNA BAYASKAR	OPEN	M.SC. (MATH) SEM 3
8	HITESH BHAIYAJI KADHAO	OBC	M.SC. (MATH) SEM 3
9	PRIYANK TEJRAM PATLE	OBC	M.SC. (MATH) SEM 3
10	AVANTIKA VIJAY MURVATKAR	OBC	M.SC. (MATH) SEM 3
11	HEENA MANOHAR SOMANKAR	OBC	M.SC. (MATH) SEM 3
12	PALLAVI KHUSHAL MOHURLE	OBC	M.SC. (MATH) SEM 3
13	SHUBHANGI SHRIDHAR LANJE	OBC	M.SC. (MATH) SEM 3
14	PRITI GANESH SHERKI	OBC	M.SC. (MATH) SEM 3
15	SNEHA KESHAO SONTAKKE	NT-B	M.SC. (MATH) SEM 3

**M.Sc. Zoology Part I**

Sr. No.	Name of Student	Category	Class
1	DIPALI SHISHUPAL SHENDE	ST	M.SC. (ZOO) SEM 1
2	PAYAL SURENDRA RAUT	ST	M.SC. (ZOO) SEM 1
3	VIPIN CHHAGANLAL PARCHAPI	ST	M.SC. (ZOO) SEM 1
4	PRATIKSHA RATNAKAR DEHARE	SC	M.SC. (ZOO) SEM 1
5	SNEHA SURESH PIMPALKAR	SC	M.SC. (ZOO) SEM 1
6	SIMRAN JAHID SHEIKH	SC	M.SC. (ZOO) SEM 1
7	ANKITA ABHAY NAKADE	OPEN	M.SC. (ZOO) SEM 1
8	SNEHA REVNATH DHORE	OBC	M.SC. (ZOO) SEM 1
9	PRADNYA GUNVANT DADMAL	OBC	M.SC. (ZOO) SEM 1
10	SHWETA YASHWANT CHACHARKAR	OBC	M.SC. (ZOO) SEM 1
11	ASHISH HARIDAS WAGHADE	OBC	M.SC. (ZOO) SEM 1
12	ASMITA SANTOSH MOHURLE	OBC	M.SC. (ZOO) SEM 1
13	BHUSHAN MADHUKAR BAGADE	NT-B	M.SC. (ZOO) SEM 1

**M.Sc. Zoology Part II**

Sr. No.	Name of Student	Category	Class
1	ASHWINI FALGUN MANKAR	ST	M.SC. (ZOO) SEM 3

2	KHUSHABU ASHOK SHAHARE	SC	M.SC. (ZOO) SEM 3
3	RASHMI DILIP NANDESHWAR	SC	M.SC. (ZOO) SEM 3
4	ALISHA BUDDHIVANT SHENDE	SC	M.SC. (ZOO) SEM 3
5	PRATIMA YOGIRAJ DHAKATE	SBC	M.SC. (ZOO) SEM 3
6	SHIVANI RAJENDRA SELOTE	OBC	M.SC. (ZOO) SEM 3
7	RAJSHRI VILAS SAMARTH	OBC	M.SC. (ZOO) SEM 3
8	VAISHNAVI ASHOK MESHARAM	OBC	M.SC. (ZOO) SEM 3
9	MAMTA DILIP KALBANDE	OBC	M.SC. (ZOO) SEM 3
10	ACHAL DINESH MOHITKAR	OBC	M.SC. (ZOO) SEM 3
11	CHHAGAN BHASKAR BODANE	OBC	M.SC. (ZOO) SEM 3
12	PALLAVI PRABHAKAR KAWALE	OBC	M.SC. (ZOO) SEM 3
13	SHUBHANGI RAJESHWAR THAKARE	OBC	M.SC. (ZOO) SEM 3
14	KOMAL YADAV BHARRE	OBC	M.SC. (ZOO) SEM 3
15	TEJASHWINI DEVENDRA KURZEKAR	OBC	M.SC. (ZOO) SEM 3